BANGOR DAILY WHIG AND COURIER.

BY SMITH & SAYWARD. THURSDAY, MARCH 21, 1850. VOLUME XVI.....NUMBER 223.

CAUTION EXTRA.

man by the name of CLAPP has engaged with a
g man of the name of S. P. Townsend, and
his name to put up a spurious article, when
Dr. Townsend's Sarsaparilla, is obtaining it from
E Original, etc. This Townsend is no doctor and
r was; but was formerly a waiter on steamboats
and the like. Yet he assumes the title of Dr. for the
se of gaining credit for what he is not. This is an
ion by public not to be deceived, and inquire
but for GENUINE ORIGINAL OLD Dr. Jacob
nsend's Sarsaparilla, having on it the Original
ness, his family coat of arms, and his signature
s the coat of arms.

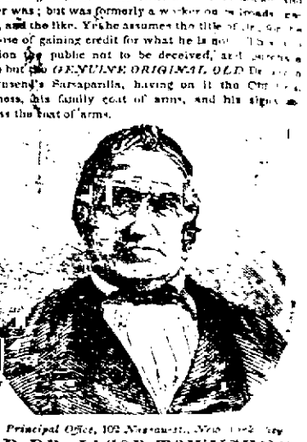

Principal Office, 102 Nassau St., New York City

D DR. JACOB TOWNSEND,

THE ORIGINAL DISCOVERER OF THE

enuine Townsend Sarsaparilla.

Dr. Townsend is now about 70 years of age, and
ong been known as the AUTHOR and DISCOVERER of the GENUINE ORIGINAL "TOWNSEND'S SARSAPARILLA." Being poor, he was compelled to limit its manufacture, by which means it has been kept out of market, and the sales circumscribed to only who had proved its worth, and known its . It had reached the ears of many, nevertheless, ose persons who had been healed of sore diseases, saved from death, proclaimed its excellence and erful

HEALING POWER.

owing, *many years ago*, that he had, by his skill, ce and experience, devised an article which would of incalculable advantage to mankind when the s would be furnished to bring it into universal e, when its inestimable virtues would be known appreciated. This time has come, the means are ed; the

ND AND UNEQUALLED PREPARATION ommended on the largest scale, and is called for about the length and breadth of the land, especial it is found incapable of deterioration or deterioration

ke young S. P. Townsend's, it improves with age, ever changes, but for the better, because it is pre *on scientific principles by a scientific man.* The st knowledge of Chemistry, and the latest discovery of the art, have all been brought into requisition in manufacture of the Old Dr's sarsaparilla. The Sarsaparilla would be furnished to hang into universal use, when its inestimable virtues would be known appreciated. This time has come, the means are ed; the

ND AND UNEQUALLED PREPARATION ommended on the largest scale, and is called for about the length and breadth of the land, especial it is found incapable of deterioration or deterioration

re of innumerable diseases.

the reason why we hear commendations so ublic in favor of this medicine, women, and children. We hold wonders in the cure of

UMPTION, DYSPEPSIA, and LIVER COMPLAINT, and in RHEUMATISM, SCROFULA, S, CONSTITUTIONS, all CUTANEOUS ERUPTIONS, PIMPLES, BLOTCHES, and all affections from

IMPURITY OF THE BLOOD.

exercises a marvellous efficacy in all complaints arising *from indigestion, from derangement of the Stomach,* from a torpid liver, defectuous circulation of blood to the head, tion of the bowels, cold feet and hands, cold chills flushes over the body. It has not its equal in and *Coughs*, and promotes easy expectoration and perspiration, relaxing structure of the lungs, and every debilitated

nothing can be evidence more manifestly seen ed than in all kinds and stages of

FEMALE COMPLAINTS.

works wonders in cases of *Chlorosis or Whites, Irregularity of the Bowels, Obstructed, Suppressed, or Painful Menstruation*, at the accustomed periods, and the is effected in curing all the forms of *Kidney Disease.*

nuing obstructions, and regulating the general system gives health and strength to the whole body, cures all forms of

ervous diseases and debility,

its prevents or relieves a great variety of other es, as *Spinal Irritation, Neuralgia, St Vitus's Dancing, Epileptic Fits, Convulsions*, &c. ances the blood, excites the liver to healthy action, the stomach, and gives good digestion, re the powers of torpor and constipation, allays irritation, purifies the skin, equalizes the circulation blood, producing gentle warmth equally all over ly, and the insensible perspiration, relaxed ts and tightness, removes all obstructions, and ates the entire nervous system. It not this then **medicine you pre-eminently need?**

in any of these diseases said of S. P. Townsend's ations? This young man's liquid is not to be MPARED WITH THE OLD DR'S.

of the GENUINE ARTICLE, that the one is INCA OF DETERIORATION and

NEVER SPOILS.

he other DOES; *souring, fermenting, and bottles* containing fragments, the sour, and disgusting and disturbing other goods! Must or rible compound be poisonous, to the system, *pour acid into a system already diseased with acid* ases Dyspepsia but acid? Do we not all know, on food souts in our stomachs, what mischief ces? flatulence, heartburn, pulpitation of the ver complaint, diarrhea, dysentery, colic, and on of the blood? What is Scrofula but an acid in the body? What produces all the humors ring on Eruptions of the Skin, Scald Head, Salt Erysipelas, White Swellings, Fever Sores, and ations internal and external? It is nothing un en, but an acid substance, which sours, and thickens the fluids of the body, more or less. What rheumatism but a sour or acid fluid, which lodges itself between the joints and elsewhere, irritating and inflaming the delicate tissues upon which it of nervous diseases, of impurity of the blood, red circulations, and nearly all the ailments of that human nature.

it not horrible to make and sell, and *injuriously* use this

NG, FERMENTING, ACID "COMPOUND" OF S. P. TOWNSEND,

e would fain have it understood that Old Dr. Jacob *ersal's Genuine Original Sarsaparilla* is an IMITATION of his inferior preparation!!

forbid that we should deal in an article which for the most distant resemblance to S. P. Townsend's *rticle!* and which should bring down upon the such a mountain load of complaints and execrations Agents who have sold, and purchasers who ed S. P. Townsend's FERMENTING COMPOUND

sh it understood, because it is the *absolute truth*, Townsend's article and Old Dr. Jacob Townsend's *Sarsaparilla are bedecreasde apart, and infinitely* r; that they are unlike in every particular, of one single thing in common.

P. Townsend is no doctor, and never was, is no ur pharmaceutist—knows no more of medicine than any other common, unscientific unprincipled man, what *guarantee can* the public have that receiving a genuine scientific medicine, the the virtues of the articles used in its compounding ch are incapable of changes with ingredients the AGENTS of Dr. Jacob Townsend, what else should be expected from such a vile comparatively of medicine or nostrum, person of some experience in compounding a common decent meal. How much more that the persons who manufacture medicines for

STOMACHS AND ENFEEBLED SYSTEMS

now well the medical properties of plants, the *ner of securing and concentrating their healing* also an extensive knowledge of the various ch affect the human system, and how to adapt to these diseases

arrest frauds upon the unfortunate poor wounded humanity, to kindle Science a new restore health and blooms and vigor rushed and broken, and to bestow comfort and JACOB TOWNSEND has SOUGHT and the opportunity and means to bring his

d Universal Concentrated Remedy

reach, and to the knowledge of all who need by, may learn and know from a vital experience.

ascendent Power to Heal.

al Office 102 Nassau St., N. Y. City.

in Bangor, by Sargent & Emerson, Wholesale Agents, No 4 Smith's Block; David W. Holden, A. F. Guild may9, ⊕ d&wly

Bangor Daily Whig and Courier

IS PUBLISHED

Over the Kenduskeag Market, at **Four Dollars** a year, payable half yearly in advance. All subscriptions for less than a year to be paid in advance, and all orders for discontinuance must be accompanied by the amount due.

The **BANGOR COURIER** is published at the office of the Daily Whig and Courier, every Tuesday morning, at **Two Dollars** a year in advance, or Two Dollars and Fifty Cents if not paid in six months from the time of subscribing.

The publishers will not hold themselves responsible for any error that may occur, beyond the amount charged for the advertisement.

Mr. Elisha Field, Boston, is agent for these papers. Advertisements left with him will be immediately forwarded.

CONSUMPTION CURED!

CANCHALAGUA;

FOR THE COMPLETE CURE OF

Coughs, Colds, Influenza, Asthma, Bronchitis, spitting of Blood, and all other Lung Complaints tending to CONSUMPTION.

READ! READ!!

This medicine is just what it is declared to be above. A remedy for the *complete cure* of all those affections of the Throat and Lungs, which, if neglected, always lead to CONSUMPTION. It is not a worthless, *catch-penny article*, made just *to sell*, like many of the common nostrums of the day, but it is a strictly *scientific Preparation*—the original recipe having been furnished by an eminent Physician, (the late Prof. Rogers,) and that still further improved by one of the present proprietors, who is himself a *regularly educated Physician*, a graduate of the University of Pennsylvania. It is composed of the choicest articles in the vegetable kingdom, most of them of long-tried value and established reputation, and some of them *entirely new*, particularly the CANCHALAGUA, a plant of *most wonderful* medicinal virtues, lately introduced into this country from California. The Recipe has been shown to thousands of Physicians, who have universally approved of it, and will be shown to any Physician who desires to see it, upon application either to the Proprietors or their Agents. It has been used in *multitudes of cases*, and is strongly recommended by *Physicians*, even *Professors* in our Medical Colleges, Ministers of the Gospel, Judges, Lawyers, Merchants, Mechanics, &c.—a conclusive proof that there is no *quackery or deception* about it, but that it is a medicine of most uncommon virtue and efficacy.

PAMPHLETS.

As no ordinary sized advertisement can *begin* to do justice to the merits of this article, the Proprietors have compiled it in a pamphlet form, the *history* of this Medicine—the *description of nature*, &c. of its principal ingredients—the *effect* they are designed to have upon the human system—and above all, the *incalculable amount of good* which it has done. They design to circulate this pamphlet extensively; but should any one be overlooked, they are earnestly desired to call upon the Agents named below, and procure one, *gratis*. The *hints* on page 7th may be worth to yourself or family. THOUSANDS OF DOLLARS, and it will introduce you to a mass of testimony in its favor, which is perfectly irresistible.

Such being our confidence in its virtues, we are willing to *warrant* the Medicine *in every recent case*, (if used according to the directions,) and where the person is not satisfied that he is not deriving benefit from it, by returning the bottle within 24 hour's time,

THE MONEY

will be refunded. ☞See page 3d of the Pamphlet.

For sale wholesale and retail by A. L. SCOVILL & CO., Proprietors, at their *Principal Office*, No. 65 Warren St., New York, to whom all orders for the Medicine, and letters relating to agencies, should be addressed, *post paid*.

☞Be sure to ask for *Dr. A. Roger's Syrup of* LIVERWORT, TAR, and CANCHALAGUA, and let no other be palmed on to you.

Caution.—*None genuine* unless there is on the buff wrapper, a *note of hand*, signed with a *Pen*, by A. L. SCOVILL & CO.

For sale in Bangor, by LADD & INGRAHAM.

Also—For sale by G. McFARLAND, SARGENT & EMERSON, H. H. HALL, Bangor; Horace Bunker, Orono; R. F. Kensell, Oldtown; A. J. French, Dexter.

PRICE—In large bottles, $1,00; or six bottles for $5.00.

jan 16 1stp3tawd&iw3m

CORN.

2,000 BUSH. Yellow Flat *CORN*, this day landing and for sale by SIDNEY THAXTER, nov 26 No. 12 Exchange St.

PORK.

100 BBLS. Extra and clear **PORK**, just rec'd and for sale by a24 WM. A. BLAKE.

☞**Light! Light!!**☜

CAMPHINE, Burning Fluid, pure Sperm and Rectified Whale Oil, Sperm and Tallow Candles, for sale by WM. MANN. jan 17

Wilder's Patent SALAMANDER SAFES

90 STATE STREET, CORNER OF MERCHANTS' ROW.

Secured against Gunpowder

....AND....

WARRANTED NOT TO INJURE BOOKS OR PAPERS BY DAMPNESS.

THESE are the *only Safes* (WILDER'S PATENT,) that have in every instance preserved their contents when exposed to large fires, like the burning of the Tribune printing office in New York city, and many others, too numerous to mention.

The above Safes are manufactured and for sale by JOHN E. WILDER, Boston, and for sale in Bangor, at the manufacturers prices, by FISKE & DALE.

☞**The Following Letter** from the Superintendent of the Maine Telegraph Company, is another proof of the superiority of JOHN E. WILDER'S Safe over all others:—

BANGOR, Oct. 21, 1849.

John E. Wilder, Esq.—

Dear Sir—The Safe I purchased of you was exposed to a great degree of heat at the burning of the Telegraph Office, in this city. It was in the fire six hours: the books and papers were uninjured, and the damage to the Safe very slight, although it fell from the second story to the basement of the building. The little repairs necessary to the Safe have been made, and we shall not need to return it. It is still as good as new.

Respectfully yours, JAS. EDDY.

Nov. 22, 1849. d6mis

Wednesday, January 9, 1850.

New Goods just Opened.

RECEIVED by yesterday's boat, a large assortment of **NEW GOODS.**

Beautiful French Ginghams, for 12½ cts.
New Style Prints, for only 6d.
Check English Prints, 12½ cts
Largest and best Bay State Long Shawls for the lowest price in the market.
Heavy Maud Shawls,—a large assortment.
White and Colored Flannels.
Black and Blue German Broadcloths, Cassimeres, Doeskins and Satinetts.
Bleached and Brown Sheetings.
Denims, Shirting Stripe, &c., &c.
For sale at the lowest prices, at **No. 7 Main Street.** A. D. MANSON.

jan 10

Cotton Batting.

THE subscriber is the sole Agent in this city for the sale of the Batting of one of the largest and best manufacturers of Batting, in the States Country and city merchants can be supplied in any quantity, and at prices from ten to twenty per cent better than any Store in town. Good judges of the article have pronounced it to be of superior quality. Just rec'd an invoice of the above.

a23 WM. A. BLAKE.

Shirtings, Shirtings.

A. D. MANSON has on hand a very large assortment of COTTONS which he will sell at very low prices, including a lot of Remnants that will be sold at 25 per cent less than the usual prices, at **No. 7 Main St.**

dec 22

WINTER GOODS.

Blankets,	Lyonese,
Flannels,	Thibets,
Plaids,	Wool Gloves,
De Laines,	Wool Hosiery,
Robroys,	Hoods,

Children's Coats, Gloves, Socks, And Mittens, &c., & so on.

Broadcloths Cassimeres,

And Vestings, &c., &c., &c.

Cheap and dear, according to the value. All at the very lowest living profit.

McKENNEY & CO., nov 20 No. 6 Smith's Block.

Harrison's Ink.

AND other kinds, all colors and sizes, by D. BUGBEE, nov 13 3 Exchange St.

WILLIAM LEWIS,

PUBLISHER'S AGENT, for the sale of Fowler & Wells' Publications, received by last Boat, a full supply of their Works, consisting of Books, Charts, Busts, Journals, Almanacs, &c., &c. The public are invited to call and examine the above.

Subscription received for the Phrenological and Water Cure Journals.

Clubs and Agents furnished at reduced prices.

jan 7 **No. 3 Smith's Block.**

Pickles, Ketchups, Spices, &c

JUST received and for sale low,—
100 Doz. PICKLES, in bottles.
50 " KETCHUPS.
Eng. Mustard, Rose Water, Ground Spices and Pickles,—by the Gallon,—for sale low by
feb 7 LADD & INGRAHAM

Trusses and Supporters

OF THE most improved kinds,—a large assortment may be found at LADD & INGRAHAM'S,
jan 8 d&w Druggists.

Fresh Fruit.

GRAPES, Raisins, Oranges, Lemons, and Figs,—just received a superior lot of the above, and for sale by LADD & INGRAHAM.
jan 8 d&w

Bay State Long Shawls.

THE subscriber has just rec'd a new lot of BAY STATE **SHAWLS**, which makes his assortment one of the largest in the city. Our new styles will be sold as cheap as at any other Store, here or elsewhere. A. D. MANSON.

jan 8

Townsend's Sarsaparilla.

S. P. TOWNSEND'S SARSAPARILLA for sale by the Dozen or single, by A. P. GUILD, Corner Exchange and York Streets.
jan 4 d&w

Grease your Boots.

MILLER'S LEATHER PRESERVATIVE. Also.—Partridge's, for sale by G. McFARLAND, feb 22 No. 6 Main Street.

Moccasons.

A GOOD assortment, at the Great Eastern Depot. HEMENWAY & HERSEY
jan 24

GOLD BULLION.

EVERY description of **GOLD BULLION** bought on favorable terms, at our offices,—
25 State Street.....Boston,
—OR—
Corner of Clay and Montgomery Streets,
SAN FRANCISCO.
dec 1 WILLIS & CO.

WILLIS & CO.,

EXCHANGE AND BULLION DEALERS,
Corner of Clay and Montgomery Streets,
SAN FRANCISCO, CALIFORNIA

Bills of Exchange on New York, Boston, Philadelphia, St. Louis, Portland, and on London,—for sale in sums to suit.

HAMILTON WILLIS, LUCIAN SKINNER, EDWARD C. WEED. } *Boston.*
THOS. G. WELLS, Att'y, *San Francisco.*
dec 1

Old City Market.

THE subscriber returns his sincere thanks to the public for their liberal patronage. On hand as usual, all kinds of

Fresh and Salt Provisions,

Such as Fresh BEEF, PORK, MUTTON, VEAL.

....ALSO....

A good assortment of *FANCY STOCKS*, suitable for the inner man, consisting of

Turkies, Chickens, Geese, Ducks,

and all kinds of feathered game.

Also—Wild quadrupeds of all kinds that inhabit the Eastern climate, that the public wish, *to please the appetite.*

Also,—On hand and for sale,—
200 Bbls. Heavy Bangor Pork.
50 Half Bbls., for family use.
100 Bbls. Bangor (new) Beef.
50 Half Bbls. do do
10,000 Lbs. Colby Hams.
1,500 Lbs. Dried Beef.
6,000 Lbs. Bangor Lard.

JOHN LOW.

Bangor, Jan. 26, 1850. 8wd

BLAKE & HUNT

KEEP constantly on hand, a large stock of SOLE LEATHER,

Lumbermen's Thick Boots,

Extra long legs.—WATERPROOF BOOTS.

—A new article.—

Men's Rubber Boots and Over Shoes.

Men's and Boys' Shoes

—of all kinds.—

Gents. French Sewed Boots.

Boy's and Youths' Boots.

....ALSO....

The best and largest assortment of LADIES' SHOES and RUBBERS, in this city.

HATS AND CAPS,

Of the latest Fashions, for sale WHOLESALE and RETAIL at

No. 1 Main Street.

feb 8

☞**Cough Medicines.**☜

I HAVE and keep constantly for sale the following valuable and popular Cough and Consumptive Preparations, viz:

Brant's Indian Pulmonary Balsam.
Downs' Vegetable Balsamic Elixir.
Wiser's Extract of Horehound and Elecampane.
Sherman's Cough Lozenges.
Vegetable Pulmonary Balsam.
Sear's Syrup of Liverwort.
Hunter's Pulmonary Balsam.
Ayer's Cherry Pectoral.
Wistar's Balsam of Wild Cherry.
Mann's Vegetable Pulmonary Elixir.
Jones Vegetable Cough Candy.
Townsend's Sarsaparilla.
Mann's Syrup Sarsaparilla, Winter Green, and Yellow Dock,—all at the lowest retail prices, for Cash.

☞Please keep this advertisement for reference, and remember they are constantly for sale by

jan 1 WM. MANN.

Potash! Potash!!

A LARGE supply for sale by
dec 24 d&w LADD & INGRAHAM.

10 DOZ., assorted sizes, self SYRINGES, Patent, fine, and extra, for sale extreme low by LADD & INGRAHAM.

Plated Castors.

SOME very nice CASTORS, cut glasses, new patterns, very heavily plated.—just rec'd.
jan 23 FENNO & HALE.

Oil Cloth Carpetings.

5 PS. 4-4 OIL CLOTH CARPETINGS.
5 pcs. 6-4 do do do
5 " 8-4 do do do

New and desirable patterns, just received direct from the Manufactories, and for sale at the lowest prices, by H. M. KENT,
jan 29 No. 2 Main St.

150 SIDES UPPER **LEATHER** for sale at HEMENWAY & HERSEY'S.

Particular Notice.

I HAVE on hand, and can sell very cheap, an excellent assortment of **GREEN PAINT**, for Blinds and other purposes.

Those intending to make use of Paints of any kind, would perhaps, derive a benefit in examining and pricing my Stock, before purchasing elsewhere, as I intend to offer every possible inducement in quality and terms.

G. McFARLAND, nov 1 No. 6 Main St.

JUST rec'd at **PATTEN'S** some of those beautiful CLUSTER BELT SLIDES, a most splendid article.—Ladies call and see them, at 194 Main Street,—sign of the Big Watch. sep 3

Extract of Logwood

FOR sale by H. B. HALL, *Agent*,
dec 27 Hammond Street.

Valentines.

EVERY variety of fancy Stationery, including Lace Edge, Embossed Ornamented letter and Note Paper, Envelops, Fancy Seals, Motto Waters, &c. Also a large variety of Comic Valentines, Valentine Writings, &c, &c.—for sale by
feb 4. WM. LEWIS.

Olives! Olives!!

SUPERIOR French and Spanish OLIVES, for sale by LADD & INGRAHAM.

Rich Fans.

AN assortment of RICH **FANS**, comprising some very elegant patterns, just rec'd.
feb 28 FENNO & HALE.

Cake Baskets.

SOME new patterns, very heavy plate, for sale cheap FENNO & HALE.

ROUSSELL LIQUID HAIR DYE, and various other kinds for sale by
jan 7 G. McFARLAND.

Thermometers.

ANOTHER supply of those *perfect* THERMOMETERS, different sizes, some with glass fronts, *warranted.* FENNO & HALE
feb 4

Paper Hangings.

I WILL sell the remainder of my Stock of ROOM PAPERS, at cost, for thirty days, as I wish to dispose of all I have, before the expiration of that time.

Now is the time to procure Bargains. Any article not proving satisfactory may be returned.

G. McFARLAND, Druggist,
mh 1 No. 6 Main Street.

CHARLES S. CROSBY,

ATTORNEY AT LAW,

BANGOR,

OFFICE,—OVER THE EASTERN BANK.
dec 27 1md&w3m

PATENTS.

American and Foreign Office.

AGENCY FOR BUSINESS

With U. S. Patent Office,

WASHINGTON.

NO. 22 STATE STREET, BOSTON.

IN 1840 the subscriber was appointed by the Commissioner of Patents, Agent of the U. S. Patent Office, in accordance with the 10th Sec. of Act of '37.

Having relinquished the Agency for the transmission of Models, and adopted a more expeditious mode of sending them to the Patent Office, *whereby a Patent may be procured about six weeks earlier;* he continues to forward them free of expense—to prepare Caveats, Specifications, Assignments, and all the necessary Papers and Drawings for Patents; and to render advice on legal and scientific matters respecting the same. Patents secured in Europe and other countries.

By application at this office, inventors are saved the time and expense of a journey to Washington and delay there, as well as all personal trouble in obtaining their patents. They also have the advantage of *verbally* explaining their inventions, and of consulting in respect to them; *matters, in general, of paramount importance in order to obtain correct specifications and claims.* The experience of *sixteen* year's practice, an extensive collection of rare works, decisions, &c. on mechanical subjects, the Patent Laws, and patents of different countries, collected at much expense during the long time this office has been established, together with accounts here kept of inventions patented at Washington, enable the subscriber to afford to inventors desirous of procuring Patents, assistance and information which in other respects might be difficult of attainment.

R. H. EDDY, Solicitor of Patents.

WASHINGTON, JULY 21, 1849.—During the time I occupied the Office of Commissioner of Patents, R. H. EDDY, Esq., of Boston, did business at the Patent Office as Solicitor for procuring Patents. There were few, if any, persons acting in that capacity, who had so much business before the Patent Office; and there were none who conducted it with more skill, fidelity and success. I regard Mr Eddy as one of the best informed and most skillful Patent Solicitors in the United States, and have no hesitation in assuring Inventors that they cannot employ a person more competent and trustworthy, and more capable of putting their applications in a form to secure for them an early and favorable consideration at the Patent Office. EDMUND BURKE,

Late Commissioner of Patents.

Aug. 7, 1849. 1Sept 1850

THE VEGETABLE PULMONARY BALSAM

Is the Most Highly Approved and Popular Standard Medicine now in General Use for

COUGHS, COLDS AND CONSUMPTIONS, *Asthma, Pleurisy, Phthisic, Spitting of Blood, Hooping Cough, Bronchitis*, and all Pulmonary Affections and Diseases of the Lungs and Chest.

It is thus spoken of by eminent Physicians. One says—"For the above complaints it is superior to any other preparation used." Another—"It has been used with *wonderful* success, and has an superiority over every kind of medicine used." Another—"I can with *confidence* recommend it." Another—"It has been used with marked success, and I am *satisfied* that it is a *valuable* medicine." Another—"It is a *safe, convenient*, and very *efficacious* medicine." Another—"It has never, to my knowledge, disappointed the reasonable expectations of those who have used it." Another—"It is equal if not superior to any other medicine within my knowledge."

Extract from a letter dated Dayton, Ill., April 13, 1849:—"It was first introduced into my family by a celebrated Physician, some ten years ago, and such was the benefit my wife derived from it that we have not been without it in our house since. I have also recommended it to at least fifty different persons since, for Affections of the Lungs, and I do not know of a *single* case in which it did not give *immediate* relief, and some were cured after being given up by their physicians."

☞BEWARE OF COUNTERFEITS AND IMITATIONS, such as CARTER'S COMPOUND PULMONARY BALSAM, AMERICAN PULMONARY BALSAM, and others, in wait, bearing the name! Enquire for the article by its well known name, the

"VEGETABLE PULMONARY BALSAM,"

and see that it has the written signature of WM. JOHN COTTER upon a yellow label, on the blue wrappers. Each bottle and seal is stamped "Vegetable Pulmonary Balsam."

Prepared by REED & CUTLER, Importers and Wholesale Dealers in Medicines, Paints, Chemicals, and Dye Stuffs, 33 India Street, Boston, and sold by Druggists, Apothecaries, and Country Merchants generally. For particulars and recommendations see a Pamphlet accompanying each bottle. Price 50 cents.

dec 24 3tawd&wlm

Abdominal Supporter.

☞**WILSON'S IMPROVED PATENT.**☜

THE subscriber, having purchased the right of selling the above instrument for the County of Penobscot, hereby *cautions* all persons against selling any other supporter in general and *Hitchcock's in particular*, being an infringement on Wilson's Patent, granted May 26, 1846, for twenty years, *and a reward of ten dollars* will be paid to any person who will furnish sufficient evidence to sustain an action of trespass against the above right after this date.

This improved Supporter has but recently been fairly before the public. The right for selling it is offered on condition, that in case it is not what it purports to be, the purchase money will be refunded. In Consequation of the Bowels, Prolapsus, Uteri, "Falling or bearing down" of the Womb, Fluor Albus, Sinking at the Stomach, Weakness, and Pains in the Side, and Small of the Back, there is probably not a more effective remedy.

This Supporter should, and doubtless will, be in the hands of every scientific Surgeon and Physician. It is a mechanical aid, and will perform that which medicine fails to achieve.

The attention of Physicians and Surgeons throughout this county is invited to the above instrument, and rights will be sold to towns, and districts and Supporters furnished on the most reasonable terms. For a single Truss, price $6.00.

Physicians in the country may communicate *post paid*, giving the number of towns and inhabitants for which they wish to purchase the right, and terms will be promptly given and a Supporter sent as a sample, if requested, *for examination.*

....ALSO....

SHOULDER BRACES,

DOUBLE AND SINGLE TRUSSES,

of the most popular patterns, for sale at the lowest prices by WM. MANN, Druggist.

December 17, 1849. 1wd&eow3m

DOCT. MARSHALL'S

Aromatic Catarrh and Headache Snuff.

THIS article is the *best preparation* in the world for a *cold in the head*, the HEADACHE, and all CATARRHAL AFFECTIONS.

It cleanses, strengthens, and restores to healthy action all those organs and membranous passages of the head, the *obstruction* of which produces *pain in the forehead and region of the eyes, a sort of snuffing in the nose, a sense of matter dropping from the head into the throat, &c.* All those it cures easily and speedily, and the most *confirmed cases of* CATARRH, it cures in from *to four months.*

It is also an *unfailing cure for the* NOSE BLEED, if persevered in but a short time.

Sold at wholesale and retail by Druggists generally, and by David Sugden, G. W. Ladd, Curtis & Perkins, A. P. Guild, Wm. Mann, G. McFarland, Bangor; L. M. Smith, J. W. Curtis & Co., Hampden; Chas. Johnson, J. B. Chick, Frankfort; H. P. Fifield, Bucksport; J. Hooper, Jr., S. P. Hatch & Co., Castine; B. Nourse, Geo. Percher, Ellsworth; E. F. Butler & Co., Orono; J. & R. Fisk, H. & J. Y. Richardson, Oldtown; Wm. G. Poor, Belfast; Chas. A. Macomber, R. T. Stocomb, East Thomaston.

May 30, 1849. 1awd&wly.

DOCT. ABBOTT'S BITTERS, for sale by G. McFARLAND,
dec 18 6 Main Street.

Extra Flannels.

HEAVY Scarlet Twilled FLANNELS.
" Blue do do
" Grey do do

Also,—Fine and Heavy White do do

Extra quality,—for Gents' Under Shirts, and Drawers, all at low prices, at

dec 12 **No. 2 Main Street.**

Kenduskeag Market.

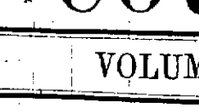

THE subscriber returns his sincere thanks to the public for their liberal patronage. He has on hand a good supply of

Fresh and Salt Provisions,

....SUCH AS....

Fresh Beef, Pork, Mutton,

Veal, Turkies, Chickens,

Geese, Ducks, Venison, &c.

—ALSO—

On hand and for sale,—
150 Bbls. Heavy Bangor Pork.
50 Half Bbls first quality do
50 Bbls. Bangor Beef.
40 Half Bbls. do do
5,000 Lbs. Luce's Hams,—as good as can be got up; try them and see.
1,000 Lbs. Dried Beef.
5,000 " Bangor Lard. M. E. RICE.

Bangor, Feb. 2, 1850. d&w2m

REMOVAL.

J. R. SMITH,

DEALER IN FASHIONABLE

Ready Made Clothing,

HAS removed from his former place of business on East Market Square, to the well known and desirable stand recently occupied by Mr. J. H. HUNT, where he will be happy to receive the calls of his friends, and where he has a large and handsome stock of

Ready Made Clothing,

Suited to the present and approaching season, so that men in all the pursuits of life may readily accommodate themselves with GARMENTS suited to their tastes and their wants.

SPECIAL ATTENTION

Is requested to the Stock of

Fall and Winter Clothing,

And to the Stock of Cloths from which Garments may be made to order at the shortest notice. Here may be found every article in the Clothing line.

OVERCOATS,

Heavy Blue, Mixed, and Drab Beaver, Super Brown, Black and Fancy Cloths. Flushing and other Coatings.

Dress Coats, Sacks, &c.,

Of every desirable quality and Style.

PANTALOONS.

Every variety of Fancy Buckskins, Cassimeres, Satinets, and heavy Fabricks.

VESTS.

All kinds, from the richest Satin, Silk and Velvet, to the more substantial and cheaper kinds.

Furnishing Goods.

A very handsome assortment of all goods required for an entire outfit of a gentleman's wardrobe. It is quite unnecessary to enumerate the articles, but it is sufficient to say that the Stock is large, well selected, and will be sold at

Uncommonly Low Prices,

In order to keep business lively, and have the community comfortably and elegantly clad.

nov 15

Gold Pens.

WE have the best article in the market,—Bailey's of New York, and Bard & Bro's. Boston, in various style of cases, and all *warranted.*—Call and try them. FENNO & HALE.

Shell Combs.

A NEW lot of very beautiful patterns, of the latest style. FENNO & HALE.
feb 28

HUME'S HISTORY OF ENGLAND—Vol 6, for sale at GEO. R. SMITH & CO'S.
dec 28

REMOVAL.

I WISH to say to my friends that I have removed to the new Store,

No. 7 Strickland's Block,

(erected on the site of the one which was burned,) West end of Kenduskeag Bridge.

Having just returned from New York and Boston, I now offer for sale, an extensive assortment of GOODS, in my line of business, consisting in part of

Clocks and Timepieces,

AT WHOLESALE AND RETAIL.

EIGHT DAY and Thirty Hour Brass O. G. and O. O. G. do,—Alarm,—Patent Spring Mantel *CLOCKS.*—Sharp and Round Gothic, Four Pillar do,—Moulding Parlor do.

Eight Day Gallery Clocks; Gilt and Common, for Churches and Counting Rooms.

WATCHES.

Gold and Silver Lever and Lepine English and Swiss WATCHES. Gold Guard, Fob and Vest Chains and Keys, in great variety.

Gold Beads, Gold and Silver Spectacles.

Silver Ware.

Table, Tea and Desert, Salt and Mustard Spoons, and Butter Knives.

Any kind of Silver Ware Manufactured to order. Rich Plated Cake Baskets and Castors, of the newest patterns; Table and Tea Spoons; Forks and Cups.

New and Fashionable Jewelry, in great variety.

COMBS.

Silver, Shell, Buffalo and Horn COMBS, fine Ivory do; Pocket do.

A fine assortment of English and American Pocket Cutlery, Razors and Strops from the best Makers; Scissors and Shears.

Brittania Tea Pots, Communion Service, Pocket Books and Wallets, Silk and Bead Purses and Bags, Musical Boxes, Thimbles, Toilet Brushes Brushes and Combs, Soaps, Hair Oil, Tooth Brushes.

A good assortment of Violins; Violin, Guitar and Bass Viol Strings. A variety of Fancy Goods, Toys, &c., &c.

☞Clocks and Watches repaired at short notice.

feb 13 d2w&w6w ALBERT TITCOMB.

D. BUGBEE

Returned to his old Quarters again!

THE subscriber would respectfully announce to the public that he has, (after an absence of four months) returned to his old Stand, in

Messrs. Strickland's New Block,

KENDUSKEAG BRIDGE,

Where he will be happy to wait upon all who may favor him with their patronage. It is his intention to keep a good assortment of GOOD BOOKS, the *best* of articles in the STATIONERY LINE, and a splendid assortment of

Room-Papers, Borders, Curtains, &c.,

French and American.

The *Second* and *Third Stories* over his BOOK-STORE, are required for his *Book-Bindery* and *Account Book Manufactory.*

☞BOOK-BINDING of every description executed with all possible dispatch, and in a superior manner. Account-Books ruled and made to order.

N. B.—I have just set up a *new Ruling Machine* made to order by Mr. Hickock, of Harrisburgh, Pa., which, for its adaptedness to every pattern of Ruling, is not surpassed in this country.

Having everything requisite for my business, it will be my aim and object to deserve a liberal share of patronage from the public.

D. BUGBEE, Book-Binder, &c.

Feb 13, 1850. 2w3d&weow2w

DANIELL & CO.,

BOSTON.

REMOVAL!!

WE would respectfully inform our Customers and the Public, that we have removed from our old stand to

No. 249 WASHINGTON STREET,

(Between the Marlboro' Hotel and Winter Street.)

Having now one of the largest Stores in the City, we shall be enabled to show a more extensive Stock of

RICH SILKS,

Long and Square Shawls,

And DRESS GOODS,

than we have ever before offered. We have now received a large part of our

SPRING AND SUMMER GOODS,

but shall continue to receive NEW GOODS upon the arrival of every French and English Steamer, throughout the season.

We shall continue to keep every article wanted in families,—

LINENS, QUILTS, BLANKETS, Cottons, Flannels,

House-Keeping Articles,

AND MOURNING GOODS.

As we IMPORT part of our Stock, and are always ready to take advantage of the NEW YORK AUCTIONS, when Goods are sacrificed, we feel sure that we can always offer our Goods at as Low Prices as can be obtained elsewhere *under any circumstances.*

THE ONE PRICE SYSTEM

will still be strictly adhered to, as many year's experience satisfies us that is the fairest, and therefore the most satisfactory to purchasers.

We hope, by constant personal attention to our business, to merit the patronage we have so long received at our old Stand.

DANIELL & CO.,

Importers, Jobbers, and Retailers,

No. 249 Washington Street,

BOSTON.

March 6, 1850.

Lancaster Ginghams.

HAVING MADE ARRANGEMENTS WITH THE MANUFACTURERS OF

LANCASTER GINGHAMS,

To be supplied with all their

....NEW STYLES,....

as soon as they are made, we shall have constantly on hand a FULL ASSORTMENT. We have just opened several cases, and would call the attention of the public to them. When it is considered that they are made for DURABILITY, the colors *WARRANTED PERFECTLY FAST!* and SOLD AT SO LOW A PRICE, we believe it will be found that no article of

DRESS GOODS

IS SO CHEAP TO THE PURCHASER.

DANIELL & CO.,

No. 249 Washington St., BOSTON.

March 6, 1850. 3taw3m

AUGUSTA

Dye House Agency,

Removed to No. 48 Main-St.

J. P. GREELEY, Agent.

WHERE all Goods can be left and forwarded free of expense to the owner, and returned in one week in ordinary cases.

They dye and finish silk, worsted, and cotton and worsted dresses in first rate style. Also, Shawls of every kind, hdkfs, veils, &c. They also cleanse carpets, rugs, &c., and restore the colors so as to appear nearly new, as cheap as at any other establishment of the kind.

PHINNEY & CO.

july 13 t

Whig and Courier.

John N. Sayward.—Editor.

THURSDAY, MARCH 21, 1850.

The Bible Cause.

A large portion if not the entire mass of our readers are doubtless interested in the success of the Bible cause, and will therefore be interested in the following letters

We take this occasion to remark that Rev. Mr. Maltby's letter is suggestive of one of the ways in which christian ministers and those interested in the success of measures for the uplifting of humanity, and the improvement of society, may aid these matters through the secular press by quietly calling attention to special points as they occur in the lapse of time

BANGOR, March 11, 1850.

Mr Sayward—

In a letter which I received this morning from Dr Brigham, one of the Secretaries of the American Bible Society, I found the accompanying circular I pass it to you under the impression that many of your readers will look it over with interest

Among other things he speaks of the "Good Report" of our "Young Men's Bible Society," which they are now "reprinting in the Bible Society Record"

The circular shows that the great work on the hands of the Bible Society grows in extent and interest. I hope the good people in our city will be ready to meet its claims with a corresponding increase of zeal and liberality.

Yours, &c., J. MALTBY

BIBLE HOUSE, New York, March 1st, 1850

As the thirty-fourth year of the American Bible Society is drawing to a close many are inquiring of us, What is the condition, what the wants, plans and prospects of the Society at this time?

To such inquiries we respond, by sending a copy of a letter prepared for one of our Agents -

1 The ordinary calls for the Bible from destitute persons, families, seamen, Sunday schools, immigrants &c, are in no way diminished of late, but rather increased There seems to be a growing sentiment that all of *our* people must have the Bible in some way This sentiment we would encourage—it is the best sign of the times

2. We are about to print, in New York, portions of the Bible in the Seneca, Choctaw and the Arrawack tongues for Indian tribes The latter is already in press.

3 The Book of Genesis in the Grebo tongue for the Protestant Episcopal Mission in West Africa, is received in manuscript, and is soon to be published

4 From France, where $10,000 were granted and wisely used last year, a further call is made for this year $5,000, at least, ought to be remitted

5 An Agent has just been sent to Hayti, W. I, to make distributions there, where many copies will have to be furnished gratuitously

6 To the Presbyterian Board for Foreign Missions, $2 000 have been paid, and $4,000 more are much wanted towards publishing the Scriptures in Northern India

7 From the Island of Ceylon, $1,250 have been called for to aid the publication of the Tamil Bible This sum has been promised for months, but not yet paid.

8 For the Madras Mission, $750 have been called for

9 For the printing of the Hebrew-German Scriptures in Turkey, $4,500 have been called for and promised, but not yet remitted

10 For printing the Armenian Scriptures, a new translation, of $5,000 called for and promised, none is yet paid There is an urgent need of this Bible for the young converts and churches

11 For the Nestorian Mission, $2,000 are called for to print the Scriptures in Modern Syriac

12 From the Sandwich Islands, $1,500 are called for, and $500 more for South Africa

The total demands from the Foreign field, including those from France, and for printing the Choctaw, Seneca, &c, at home, are not less than $35,000 There are then other Foreign countries, like China, where translations are in progress, and whence extensive demands must soon come, though they are not this year presented.

Is it not a solemn matter for men who have had the Bible all their days, now to receive such direct appeals for that same Divine Book, from those in Papal, Mahommedan and Pagan lands, who are without it? Is there not a responsibility resting on many a family among us, which demands serious reflection? Is it not a plain duty for every man who has a Bible for himself, to see how many copies he can furnish for those who have none?

P S The accounts of the Society for this year close the last day of March It is hoped the Auxiliaries and friends will remit all they can before that time to Joseph Hyde, Esq, Assistant Treasurer, No 116 Nassau Street, New York

☞ We learn from our correspondent in Aroostook that on the night of the 9th of the present month, the dwelling house of Mr Joseph Barnes on the Aroostook river in Plymouth township, two miles from Fort Fairfield, was consumed by fire, together with a lovely daughter six years old All the provisions, clothing and other property of the family were consumed At the time of the fire Mr Barnes was in the lumber camp, and Mrs Barns was at a neighbor's attending upon a sick person Five young children occupied the house, and when they first awoke nearly every part of the house was on fire, together with the beds the children occupied, four of them barely made their escape, while the other perished in the flames. The heart rending scene which presented itself to Mrs Barnes on reaching her house, enveloped in flames, and her lovely child within its walls, cannot be described Mr Barnes was a poor, and honest, hard-working man It is hoped the loss of property will be made up to him by his neighbors and friends, who are ever willing to help in time of need

☞ The alarm of fire yesterday afternoon was occasioned by the roof of a house of John Conner on Hancockstreet, taking fire. A small portion of the roof was burnt and the fire was extinguished by a few heroic men ascending the outside and throwing away and applying water Altogether too few of the buildings in our city are constructed with scuttles and as for ladders few can be found The firemen however were out as prompt as ever.

☞ Rev Mr Nye will lecture on Temperance in Brewer, at Rev Mr Dole's Vestry, this evening.

☞ Mr J. T Huston of the Bath Times has disposed of his interest in that paper to George E Newman, Esq, whom he declares to be a 'genuine democrat.' Mr Huston is immediately to engage in conducting an educational journal which he thinks will be more in accordance with his taste and in which he can perform higher uses to mankind. Mr Newman makes a handsome salutatory and will continue, doubtless to maintain the good reputation of the 'Times'

☞ Mr E F Duren has received copies of the new edition of two numbers of Professor Mandeville's Reading Books, the second and fourth In a few days he will be supplied with all the numbers and can then answer all orders for them These books are the best adapted for teaching the art of reading of any which has yet been published

Henry Clay has been presented by a gentleman of Virginia, with a cane made of a piece of gum copal tree, cut on the coast of Madagascar. The head is formed of the tooth of a sperm whale, which the donor assisted in capturing. It was manufactured during the leisure hours of a whaling voyage.

☞ The weather yesterday was cold, boisterous and wintry, and coming so suddenly nipped all up very closely and, postponed any swelling buds of hope of an early spring Such weather will suit our lumbermen and they are the only men now.

A law has passed the lower house of the Ohio Legislature, and will pass the Senate, it is said, making it a penal offence in any person to interfere for the purpose of affording any aid in the arrest, or detection, or surrender of fugitive slaves

Mr Calhoun, is said to be quite ill again owing to the excitement attending the debate between him and Gen Cass, on Wednesday. Mr C's physical infirmities are greater than ever, and his excitement more than his bodily health can stand

☞ A Mr Fessenden, of Boston has invented a pocket filter, by means of which the traveller may suck up pure water from the streams and ponds, or even the puddles, which he may encounter on the way.

At Taylor's plantation, near Montgomery, Ala, on the 2d inst, there were seven deaths by cholera, within fifty hours A number of new cases had occurred

☞ The trial of Professor Webster, commenced in Boston on Tuesday, agreeably to previous arrangements No person was admitted to the Court room without a ticket.

The Senate of Kentucky have a second time rejected the proposition to send delegates to the Nashville convention. Kentucky stands by the Union

☞ The snow in the woods in the interior of our State is now four feet deep

PLEASANT RIVER, March 15th, 1850.

To the Editor of the Whig and Courier

Mr 'Fair Play's' communication in the Democrat of March, 2th inst, has created some little excitement in our unusually quiet valley — Not that we are surprised that he should join the Free Soil party as it is not his first political somerset and the Democrats refuse to nominate him for Congress; nor that although an humble citizen' he should be 'begging of the Hon ——' for some office, but we are surprised that he should make such wrong statements in regard to the removal of the Post Master at Atkinson.

It is not true that the free soil party petitioned the Postmaster General to remove the locofoco incumbent. But it is true that a few weeks since both Whigs and Democrats did petition to have a Postmaster appointed as the locofoco incumbent had removed one mile from the office and did not personally attend to the business of the office and sometimes no one else attended to it.

PLAIN DEALER.

A Question.

On the 20th January, 1850, in his first speech on Foote's resolutions, Mr. Webster said "I doubt whether a single law of any lawgiver, ancient or modern, has produced effects of more distinct, marked and lasting character than the Ordinance of '87. * * * *It impressed on the soil itself, while yet a wilderness, an incapacity to bear up any other than freemen.*"

Now, if this ordinance were so necessary and important and beneficial in 1787, in relation to territory North of the Ohio, when all the South regarded slavery as a curse, and was opposed to its extension, how can the same ordinance be unnecessary and mischevous in respect to territory *South of the Ohio*, in 1850, when large numbers in the South consider slavery a blessing, and a large majority of its people are in favor of its extension?

Snow Gauge.

MR EDITOR—

I noticed in the Whig an article headed "Snow Gauge in Bangor," purporting to have been kept in Bangor by Hervey Pond, Esq, which is not the case. The facts are these: they were taken for the meridian of Frankfort by myself and the minutes given to Mr. Pond the other day from my records.

I have kept a record of the temperature of the weather three times a day, say 8 A M, 12 M, and 4 P. M, together with the kind of weather for each day, whether it was clear, cloudy, rain, or snow, and also the amount of snow fall as near as I could calculate it, each time. You will please make such a correction as you think proper and if the public should be in want of any further information from my records they can have them, which I have kept since the 10th of last August.

Frankfort I. RICE

The Washington correspondent of the Philadelphia Ledger, says-

"A serious question is about to be tried in a few days, viz.: whether a foreign minister can be sued for debt, or violation of contract? I know it cannot be done in Europe, and most writers believe the law of nations protects ambassadors, but no such law has as yet been recognized here, and we may have a very exciting time of it"

Robbers Taken.

Yesterday Constable Walker was informed that several trunks had been broken open and robbed of their contents at the boarding house of Mrs, Harden, on Exchange Street. He immediately repaired to the house and after much trouble ascertained that Charles W. Mains and Wm. D. Mains, brothers, and notorious characters had been there but a short time previous. He then secured the services of Col Freeze, Dep Shff Holt and Constable Snow and proceed to the American House where the found the stolen goods, but the thieves had left — Constable W informed the keeper of the house of his determination to arrest the rogues, and requested him to assist and inform him of their return to his house In the afternoon the keeper of the house informed Constable W. that the Mains' had returned accompanied by their father and that they were armed with pistols and knives, determined not to be taken. The officers went to the house and when ascending the stairs (Shff. Holt in advance) to the room of the villains they appeared with their double barrel pistol and knives, at the head of the stairs, threatened the officers and discharged their pistol at Mr. Holt, the ball passing near his head lodged in the door. The officers and others grappled with the robbers, and after some hard fighting succeeded in securing them and lodging them in jail. They will be examined before the Police Court on Friday at 10 o'clock.

Foreign Items.

The following are the particulars of the attempt to murder the Prince of Musignano — The Prince, eldest son of the Prince of Canino, at about half past five, on the evening of Feb 9, as he was leaving in his carriage, the Corso, whither he had been accompanied by his sister, he passed the Palazzo Bernini, at this moment some unseen person, throw into the carriage, a *bouquet* of magnificent Camelia Japonicas, concealing amid their leaves a grenade of glass filled with slugs, etc The Prince immediately took the grenade and was about to hand it to his sister, who very luckily chanced at that time to be leaning out of the coach window and seeking to throw bouquets on the balcony of the Palazzo Bernini He kept it therefore in his hand until his sister should turn towards it.—Before many seconds had, however elapsed the grenade exploded The Prince was severely wounded in the right hand between the index finger and the thumb, and yet more severely in the thigh Had the fragments of glass penetrated a hair's breadth farther, they must have cut an artery His sister slightly wounded in the thigh and side, and remained somewhat in a fainting state Immediately after the explosion, the Prince left the carriage and assisted by two other persons carried his sister into the palazzo Bernini, where the surgeon general of the French army chanced to be. That officer immediately attended him.

There is yet much anxiety entertained about the condition of the Prince

In consequence of this and other atrocities, the French general has ordered that all persons found with concealed arms, shall be immediately shot.

It is reported that the Queen of England on being told that on the decision of the Gorham case either the Evangelicals or the Tractarians must leave the Church, said, 'Then, my Lord if that is the case, and if I have any hand in it, you shall soon see which party shall leave the Church

It is currently reported among the friends of Sir Robert Peel, that he does not intend to take any active part in the proceedings of the House of Commons next session.

On the 13th ult, the St Helen, Capt Geo Rae, sailed from Carnarvon for the coast of Africa, being the grst vessel that ever left North Wales for Africa

The Bishops-rock light house, which was in the course of erection off Scilly, was washed away on the night of the 9th inst, not a trace of its existence being left.

The monthly summary of the British Naval force in commission, Feb 1, gives a total force afloat of 221 ships, 3054 guns 32,898 officers, seamen and mariners, and 21,195 horse power of steamers

Sixty-two members of Parliament have claimed to be wholly excused from serving on election committees, on account of being more than sixty years old.

There have just been passed through her Majesty's Customs some sample of black silk from Foo-Chou-Foo, north of Shangae, in China, consigned to an eminent practical Spitalfields manufacturer, for the purpose of ascertaining whether the style and character could not be adapted to the English looms. The Damas Antique has hitherto been an article of the most expensive luxury, and we understand that these, while equally rich are within the reach of a considerably larger circle.

Advices per overland mail, mention that a proposal has been made at Canton, by the Chinese authorities, for licensing a certain number of native merchants to carry on an exclusive trade with foreigners, after the manner of the old Co Hong, and that the subject is under consideration of the Chamber of Commerce In reference to this it is observed,—"It may be seriously asked if an open confederation of the kind proposed might not be be ter for all interests than the secret system of guilds which so unexpectly discovered itself during the city gate question in April last. The Chinese are, to a certain extent, justified in making a demand of this kind, inasmuch as smuggling is carried to a great extent, and they are quite unable to prevent it"

Matters at Washington.

The views of Mr. Webster, as expressed in the following remarks of his, made in the Senate on the 13th, have given no little satisfaction

"At the close of my remarks, on Thursday, I signified that I should take an opportunity, as early as might be convenient, consistently with the rights of others, to say what I had to say on the subject immediately embraced by the resolution of the chairman of the Committee on Territories, (Mr Douglas,) and the amendment proposed to it by the honorable member from Missouri, (Mr Benton.) Upon the direct subject of the admission of California, under the circumstances, I have not a particle of doubt.

I am clear in the opinion, that the true course, and the only course of proceeding efficiently, is to keep that measure separate, and I am prepared to vote for the admission of California exactly as she presents herself, with her boundaries precisely as they are, and I hope, in a very short course of observations addressed to the Senate, to show that if the question were now here before us, and were ourselves to prescribe boundaries for California, we could not make any boundaries for that State better than are provided for by her own constitution. In order to make out this. I propose to say something upon the nature of the country, the extent of the territory, and whatever else may appropriately belong to the question of the boundaries of States in that quarter of the world. In short, I incline to think it expedient, quite expedient to proceed in that course of legislation which the President has suggested in transmitting the constitution of California."

There is an ondit at Washington, so say the letter writers there, that the forth-coming speech of Mr Webster, upon California, above referred to, will satisfy moderate men of all parties, and "gladden the heart of the North."

From California.

We are permitted to make the following extracts from a letter received in this city, from Capt George Pierce, who sailed from here in the Bark J. Merithew, for the gold diggings:

SAN FRANCISCO, Jan. 12, 1850

* * * * * If nothing promises better, in 3 or 4 weeks, when the rains will cease, I shall make tracks for the mines, and try my fortune there at this time it is impossible to get there, or rather to get provisions there. It would cost to go from here to Sacramento or Stockton, $25 per passage, freight on provisions, $5 per bbl, from there to the mines $1 per lb on provisions and baggage, and doubtful if you could get it in after all In the course of a month or six weeks it will not cost more than one-half of the present rates, probably.

As far as regards the fact of there being plenty of gold in the country, no one here can possibly doubt, but it is a great lottery to get it. A man has got to work hard, and suffer many inconveniences and disappointments before he is successful. Still, some go up, and in a few weeks, and even in a few days, realize quite a handsome sum, that is, some have got from 5 to 6 and even $10,000 in a very short time, while others, equally capable, and perhaps more deserving, and who have worked equally diligent—have hardly paid their way. But, as a general thing, you may pretty safely set down the average digging at an oz of gold per day. I have seen here more gold than perhaps you or I in our most extravagant imaginations ever thought of The last steamer from here took a very large amount, not less than one and a half millions. Still, money is scarce here, notwithstanding all this, owing, principally, to the great rage for speculation.—The greatest speculations are in land I, for my part, should be much afraid to dabble, if I had an abundance of the needful for I much doubt if land will continue so high, and secondly, I doubt if one title out of one hundred good for anything, at all events, there will be, by and by, fine pickings for the lawyers

A few words now regarding this place. Almost every one who has ever been in Bangor, in the spring or during wet weather, says it is the muddiest place in creation, but let me tell you, such a person knows nothing about mud He must come to San Francisco to see mud. It is beyond all description And in the dry season, it is, I am told, and I can easily imagine it, as bad the other way with dust The rainy season, I hope, is nearly over I have been quite well since I have been here, excepting a bad cold and cough, with which most every one is troubled It is, however, very sickly here A great many are sick, and a great many die we never hear of One is generally attacked here with the Diarrhoea accompanied with fever. This, in most cases, has a tendency to affect the head and brain, and if a man gets low-spirited or frightened, it will almost invariably terminate fatally We buried young Isaac Fowler of Searsport, (one of our passengers) last Sunday He was a very fine young man, and one I became very much attached to He gave up at once, and all I could do be say, I could not remove his dispondency. He tho't he should die, and he did One great cause of so much sickness, is the manner in which people live here, and the exposure they subject themselves to. The chief causes, however, of all, is the bad water and the want of vegetables. The water is strongly impregnated with minerals such as iron, saltpetre, &c. Vegetables are very scarce and very dear Potatoes, 25 cts per pound, a head of cabbage 3 to $4, and every kind of vegetable in the same proportion. Fresh beef is 25 cts per pound, and poor, miserable stuff at that That wretched disease, the Scurvey, has been, and still is, I believe, quite prevalent here, for he want of vegetables I have got along very well thus far, although you perhaps will be surprised when I tell you we had only six fresh messes, during our whole passage, and two here, of which number, since I left home, I have only eaten of two.

When we arrived here business was very brisk and every thing looked stirring and active The last ten days it has changed very much indeed Lumber which sold when we arrived, at $350 per M, can be bought to day for $200, and perhaps for $150 By the quantity I know it can be bought for $150. My own opinion is, that lumber will go down perhaps to $100 per M, but not lower than that for a long time to come They cannot afford to bring it from Oregon even at that price, and from Sydney they will not send it in great quantities, without they are well paid for it — At $100, our ships can make a handsome business at it

Labor continues very high, although there are hundreds seeking employment Still, when one gets anything to do, he gets $10 per day. When it rains, *as it does rain here*, one cannot work—so on the whole it is no great things after all.

I would not certainly advise any one who is doing comfortably well at home to come here, expecting to better his condition for in nine cases out of ten, he will be disappointed As regards myself, I shall try to the utmost to make something, and I am confident I shall, if I have good health. A *large* fortune I don't expect, and I shall be content to get back to a Christian country again, with a much less sum than I would have thought of six months ago Still, as I said before, if my health holds good I shall give it a fair trial, and in a year from next fall, I hope to meet you all and give you a hearty shake of the hand

People are beginning now to start for the mines, but it is too soon by a month, certain, as the whole upper country is covered with water

One thing I had almost forgotten to mention, which is the tremendous extent to which gambling is carried on here Every hotel, every shop, and I might say every house has its gambling table and its bar. Thousands upon thousand change hands here every night.

Board here is from 10 to $40 per week.—Liquor is sold by the glass every where, at 25 cts. per glass. Wines and liquors can be bought here, however, by the quantity as cheap or cheaper than they can be at home Butter costs $1,50 to $1,75 per lb., candles $1,50,—sugar, 30 cts., coffee, 30 cts. Every thing, however, is governed by the daily wants — Many things will not sell for half their cost

The expenses of landing any thing here, is very heavy. It will cost $10 per M. to land lumber, and 10 to $15 for bricks A large scow, such as they use on the Penobscot, rents for $10b per day.

I have, you see, spun out quite a long yarn, and I am afraid you hardly will recompensed by the reading of it, but as I told you I would *want to tell you the whole story*, and I have still a good deal more to tell I did not write before, because for one thing, I was busy, and I wished when I did write to be able to give an unprejudiced account of things here.

Our ship's company are much scattered, part are here, viz.: Libbey, who is at work carpentering, at $13 per day; Boynton, Savage, Hamblin, Hersey, Rogers, and some others.—John T Webb has gone about 20 miles from here, making shingles, Egery is cooking at one of the hotels, gets $150 per month.—Palmer, Radcliff, Brown, Capt. Rider, Work, Worthley, Walker and Farwell have gone to the mines. They had 2 battaux, and a birch canoe, and went in them. I heard from them at Stockton, and think their chance is good.

☞ BANGOR LYCEUM.

THE Managers give notice that no more Lectures will be given before the Lyceum for this Season.

The necessary absence of one, and the disinclination of other gentlemen who were expected to appear, with the lateness of the Season, have induced the Managers to suspend their efforts to procure more lectures

The annual meeting for the choice of Officers will be held at the Aldermen's Room in the City Hall, on Tuesday, April 8, at 7 o'clock, P M

WM. SANDFORD, Secy

Bangor, March 19, 1850 3w4

TELEGRAPHIC

EXCLUSIVELY FOR THE WHIG AND COURIER.

NEW YORK, March 20.

A Terrible Affair.

A Rencounter has taken place at Monteray, Texas, between Reuben Harrison, Jno Lester, and John Collins all of whom were killed.

NEW ORLEANS, March 16th.

Steamer Falcon sailed to-day for Chagres with 360 passengers.

New York Markets.

March 20th, 2 P M

For flour there is good demand and prices are easier The range is $4,81 a $,487 for common and $4,87 a $4,94 for good to straight About 2600 bbls changed hands. Southern is held stiffer Sales 700 bbls at $4,90 a $5.

Rye flour in request and firm. 500 bbls super fine sold at $3,00.

Grain Market—The demand for Wheat, Rye and Barley is very quiet and no sales of either have transpired.

There is less enquiry for corn and prices are not firm, yellow is quoted 55½ a 56½ cents, white 55 a 57 cts and mixed 54 cts

Oats are steady.

Provisions—In pork there is no material change, sales 300 bbls at $10,37 and $8,87 — Lard 6¾ a 6½ in barrels and 6¾ cts in kegs

RELIGIOUS MEETING.

THE Annual Meeting of the Penobscot County Missionary Association, auxiliary to the American Missionary Association, will be holden in the Vestry of the first Parish Meeting house in Bangor, on *Thursday* next, 21st, at 2 o'clock P M

All persons interested in the cause of Missions, especially those who sympathise with this Board on account of its having no connection with *Slavery* are invited to attend Per order

March 19 3td&1tw

INFLUENZA, COUGHS, &C.

Those who are troubled with *Coughs, Colds, Influenza*, or any Lung Complaint would do well to try *Dr Rice's Syrup of* LIVERWORT TAR, and CANCHALAGUA, which breaks up the most distressing Cough in a few hours time Should it fail to do so, the money will be returned *** See advertisement in another column

feb 21 3tawd&wlm

CURE FOR WHOOPING COUGH.

At this season of the year, when Whooping Cough is prevalent, any family should be provided with a bottle of DOWN'S ELIXER—which is the surest remedy known for that distressing complaint

It loosens the Cough, promotes expectoration, soothes the irritated organs of the Lungs and throat saves some of hard coughing, and restores the patient to health in much less time than any other known remedy

Down's Elixer is also the most effectual known remedy for every species of Cough and Lung Complaint.—[See advertisement in another column]

Sold by Druggists and dealers in medicine throughout the country mch4 d&w6w

C. P. FESSENDEN'S

WRITING ACADEMY open day and evening at No 74 *Main Street* Mr FESSENDEN, thankful for the flattering patronage bestowed upon him (and having located himself permanently in this city as a teacher of penmanship) would solicit a continuation of the patronage of all those who wish to acquire an easy rapid and graceful system of writing. Hired for the counting room or for ladies in epistolary correspondence Those wishing to fit themselves to teach will be fitted up in reasonable terms

Cards marked to order with neatness and despatch Terms for 12 Lessons,—Gentlemen $1,50 Ladies 1,00 Payment in advance 4m mar 12

MARINE INTELLIGENCE.

Arrivals, Clearances, &c.

Boston—Ar 16th, brigs J W Andrews French, London Jan 15, Downs 20th On 14th inst, wind SW and thick weather, struck on Nantucket shoals and remained one hour Fine amount of duty received Cleared the Diamond Schs Cottage, Pollock Lubec Alice, Coffin, Freeport Old, brig Burnh, McGivery, Cuba ports

New Orleans—Ar 6th brig Lucy Watts, Watts Post Spain and Gianfiorosa, sch Waterlon, Yates, Thomaston Sld 11th barque Henrietta Curtis New York, brig John A Taylor Sleeper, Boston, sch Geo E Prescott, Gilney Philadelphia

Wilmington NC—Ar 12th barque Nancy Trent, Litlefield New York, sch Ocean, Lord for California, brig Isola, Park, Norfolk

New York—Ar 15th, brigs P Perkins, Gilkey, Glen Cove, J Hinckley, J Iwan Havana, sch Mars Hill, Crockett Matanzas. Cleared 15th Eng Benj Carver, Carver, Wilmington NC, schs Michigan, Slade Rockaway, I O of O F, Hill Jelfast, 16th, barque Geo Thomas, Fiske, Cork and a ht

Portland—Ar 15th, brig Albatross, Cochran, to l ad for Cuba

At Rio Janeiro Jan 26 barques Josephine Goodhue, Higgins, for Batavia, 3 ds Seboolis, Campbell, and Lima Wade (reported ldg with ut destination probably dsg) brig Elizabeth Grice, for Bangor disg

At do, same date for Antwerp, barques Will O Allen, Alden, from Belfast (Dec 8) just ar, to sail 20th, Belgrade, Plummer, from Cherryfield (Nov 27) to sail 20th, brig San Leandro, Carlisle, from Belfast (Dec 4) to sail 27th (the S J has not yet only been reported for California), sch St Diego, reported from Belfast, just ar, to sail 30th

At Aguadilla, 26th ult, brig Porto Rico, Staples, for New York soon

At San Juan de los Remedios, 4th ult brigs Walter Hodge, Hodge for Boston, ldg

At Cardenas, 3d inst barque Little Lizzie Jones, for Boston 10th, brigs Lewis Bean Stowers and Wm H Spear Black, for do soon, Fwll, Maddocks, for Port Hudson 7th, Eliza Merritew Griffin, for Boston 12 ds, Flora Cole, wig ft, Felos Lapsher do, Leghorn, Pendleton do, Wm McGivery, Richburn, do

At do prev to sch, brigs Sea Belle, Harriman, New York Marshall Dutch, McGilvery, and Demerara, Porter, hence.

Spoken—Dec 50, lat 41 128 lon 51 25 barque Sarah Warren, Cutts from Portland (Oct 13) for California

Jan 11th, no lat &c, brig Glencoe, Hazlettine from New York (Oct 12) via St Catherines, for California

March 4, on Baha an Banks sch Jenny Lind, Coombs from Bucksport, and 29 ds from Frankfort, for Matanzas

FIRST ARRIVAL

—OF—

New Spring Goods.

T. G. STICKNEY,

No. 17 Main Street,

HAS just returned from BOSTON and NEW YORK, with a few choice Styles of

SPRING GOODS,

—SUCH AS—

NEW STYLE DeLAINES
" " Merrimack Prints
" " English do
Silk Warp Indiannas
Heavy Black Silk SHAWLS —very cheap
Drab White, Black and Scarlet all Wool Cashmere Square Shawls at great bargains
Long do Shawls
Thibet do
Very fine English Flannels
Check Cambrics
Heavy and fine Brown Sheetings
Bartlett 4 4 and 5 4 Bleached do
Ladies' and Gents' Col'd and Blk Kid Gloves
Italian Black Cravats
New Style Doeskins
Heavy Satinetts
10 4, 11-4, and 12 4 Marseilles Quilts.
Tickings and Stripe Shirtings

....ALSO....

A good assortment of 3 Ply, Superfine, Medium and Low Priced all Wool CARPETING. Oil and Straw do —All of which will be sold as low as can be found mh 21

For $1,00.

SUPERIOR GOLD PENS for one Dollar — not warranted Also,—a large assortment of the best made,—*warranted*,—for sale at the lowest prices by DAVID BUGBEE,

mh 21 Strickland s Block.

French Room Papers

AND BORDERS — The subscriber has just opened a case of the above and will in the course of three weeks, receive the largest Stock and best assortment of *ROOM PAPERS* ever offered in this city,—wholesale and retail

mh 21 DAVID BUGBEE,

Keep your Feet dry

BY USING MILLERS LEATHER RESTORATIVE.

For sale by LADD & INGRAHAM

mh 21

Bed Bug Poison.

A SURE *EXPERMINATOR* put up and for sale by LADD & INGRAHAM

mh 21 Druggists

SYRINGES.

100 DOZ assorted sizes SYRINGES, we have constantly on hand

Also —a complete assortment of Trusses and Supporters Also,—shoulder Braces —a most admirable article for expanding the Chest and Lungs, —for sale by LADD & INGRAHAM

mh 21

Lumber Books

FOR Surveyors use, with *Printed Heads* printed on *Extra Superfine Paper*, the best ever manufactured, at a reduced price Also every description of *Blank Books* made to order at short notice DAVID BUGBEE,

mh 21 Strickland s Block

New Books.

HEADLEY'S MISCELLANIES Travels in Minnesota, the N L of the West and other new Books, receive every week

DAVID BUGBEE,

mh 21 Blank Book Manufacturer

Spring and Summer CLOTHING!

....AT ....

JOHN SIMMONS & CO.'S

One Price Establishment,

QUINCY HALL!!

BOSTON.

THE ATTENTION OF

Dealers in Ready Made Clothing,

about visiting BOSTON, for the purpose of making their Spring Purchases, is solicited to the above

ESTABLISHMENT.

We have now one of the Largest Stocks of

Ready Made Clothing,

of every grade and quality, ever offered in Boston, which we are prepared to sell to

Country Dealers!

AT WHOLESALE,

on the most LIBERAL TERMS, and at the lowest market prices

Particular attention has been paid to the getting up of our

Spring and Summer Stock!

and our Clothing is probably cut, better made and better adapted to the wants of the community, than that of any other Clothing House in the city

ORDERS

for READY MADE CLOTHING will meet with prompt attention Goods and prices warranted to be satisfactory, or the Goods can be returned

JOHN SIMMONS & CO.,

QUINCY HALL,

BOSTON,

☞ (*Over Quincy Market*) ☜

mh 21 d&w

Light Col'd Thibets

FOR SPRING WEAR.

DRABS Slate, Stone French Blue and Salmon Colored THIBETS of extra fine quality, on hand and for sale cheap, by

H M KENT

mh 21 No 2 Main St

Wonderful Experiments

IN ELECTRO-BIOLOGY, or the Electrical Science of Life

Dr PRIVOST, French Physician and Surgeon, will lecture on this newly discovered Science at MARKET HALL, on *Wednesday Evening*, March 20, 1850

Single Tickets 12½ cents Doors open at 7½ o'clock—commence at 7½ mh 20

Surveyors

WILL find good LUMBER BOOKS, with printed heads at the Bookstore of

E F DUREN & CO

mh 20 No 2 Gothic Block, Main St

The old Roman Razor,

WITH other excellent RAZORS for sale by

E F DUREN & CO,

mh 20 No 2 Gothic Block, Main St

Piano Forte Music.

A LARGE quantity of every variety, for sale by E F DUREN & CO,

mh 20 No 2 Gothic Block, Main St

WANTED.

A YOUNG LAD about 15 years of age of respectable connexions and good refurences to attend a Dry Goods Store

Apply at No 1 Gothic Block Main Street

March 20, 1850 dtf

AUCTION.

ON *THURSDAY* March 21st at 11 o'clock, A M at No 6 Broad St will be sold

20 Bbls Western Clear Pork
7 Casks New York Cheese
25 " Wareham Nails
10 Kegs Leaf Lard
5 Bbls Rice
5 Bbls Refined Sugar
10 M Short Six Cigars
20 Qtls Cod Fish
20 " Pollock
10 Reams Large Wrapping Paper

Terms at sale FOSTER & McRUER,

mh 20 *Auctioneers*

Currant Wine.

A PURE article of CURRANT WINE, for sale by SARGENT & EMERSON

mh 19 No. 4 Smith s Block

Oranges and Lemons.

A FRESH lot at SARGENT & EMERSON S

mh 19 No 4 Smith s Block

Frank Miller's

LEATHER PRESERVATIVE sold at wholesale or retail by the Agents SARGENT & EMERSON

mh 19 No 4 Smith s Block

Rochelle,

OR SEIDLITZ POWDERS.—A fresh lot prepared and for sale by SARGENT & EMERSON

mh 19 No 4 Smith s Block

Canary and Hemp Seed

FOR sale by SARGENT & EMERSON

mh 19 No 4 Smith's Block

POTASH.—A superior article for sale by

mh 19 WM MANN

GARDEN SEEDS.—A good Stock for the retail trade,—pure, true and genuine for sale by WM MANN

mh 19

SULPHUR, Salts Horse Balls and Heave Cures, for sale by WM MANN

mh 19

HORSE and OX LINIMENT, the best in the market, for sale by WM MANN

mh 19

CIGARS.—Spanish, half Spanish and American Cigars for sale by WM MANN

mh 19

TRUSSES —A large variety of the best manufactured I can fit any size, from Tom Thumb to Daniel Lambert WM MANN

mh 19

$1,00 only for Good Pens

AND SILVER CASES.—A new lot just received direct from the Manufacturers, of good quality J S TOMPKINS

mh 19 21 Main Street

Buffalo Combs

CF new and rich patterns—just received J S T

mh 19

JEWELRY, OF ALL

AT ABOUT THE CO

FOR a few weeks only to make room and fresh Stock The above is fun ty for purchasing goods in this your own prices Call and see

mh 19 J S T

CARPETING

GEO. ALEX. BRI

No. 28 Court St., BO

...DEALER IN...

Foreign and Am

Carpeting

OF EVERY DESCRIP

...ALSO...

Hearth Rugs, Bock

PAINTED FLOOR C

March 19, 1850

$25 Reward

A REWARD of twenty five dollars to any person who will furnish the conviction of the person or persons who broke of Number Four Engine at on Willow Street

THOS FRENCH Chief

Bangor March 16, 1850 dawlw

Shaw s! Shawls

—Just opened a new lot of

BAY STATE LONG SHAWLS
do do Square do
Cashmere Shawls —all colors
do Long Shawls
Black Silk and Stripe Shawls
Heavy Wool and Maud Shawls

Also —A great variety of low priced goods for sale at the lowest prices by

A D. MAYO

mh 16 7w

Fire Insurance Company

THE undersigned beg to call the attention of the following Mutual Fire Insurance Companies —

The BOWDOIN and HOLYOKE Companies Mass

The NEW ENGLAND of Concord

The PEOPLES of Boston Mass

Those who wish to have their household property insured from $100 to $3 000 against fire may call on LEVI CRAM No 49 West Market Square where they may be obtained No Companies can inducements than those above

Insurances on all kinds of property insured, effected on the most reasonable terms

HENRY BUTLER

Bangor March 16 1850

$50,00 Reward

MAYOR S OFFICE

Bangor March 1

THE above reward will be paid to any person who will give such information as to the conviction of the person or persons who fired the building on Wall Street

mh 16 WILLIAM H MILLS

Canary Seed.

ALSO—HEMP and MILLET SEED received at LADD & INGRAHAM

mh 35

Maccaroni.

JUST rec'd a fresh lot and for sale

mh 19 LADD & INGRAHAM

Fresh Camphine

AND BURNING FLUID, in store and for sale by G McLARGAN

March 15 No 6 Ma

Knight & Streeter's Aca

MESSRS K. & S have the honor to inform the public that at the request of several they will commence their first Spring Term for Juveniles on WEDNESDAY March 20

It is to be hoped that sufficient number will present themselves on the afternoon of the first day of the term for classes without any delay, as it is intended to finish the Term by the 1st of June

mh 5 w [Mere

To Dentists.

ON hand and for sale a good assortment of TEETH Also—Gold and Tin

mh 15 LADD & INGRAHAM

B A Fahnestock's Vermifuge

12 GROSS for sale by

mar 15 LADD & INGRAHAM

By Express

A FEW CASES Superior *MOLESKIN HATS*, just rec'd direct from Manufacturer by W. H FLAGG, No 2 New Block

mh 16 1w Kendrick

Cashmere Shawls

ALL WOOL, CHAINE LAINE and WOOL *BROCHE* and *PRINTED* **Cashmere Shawls**

A large and complete assortment now on hand and for sale at *Greatly large* prices at

McCLURE & CO'S,

mh 15 No 5 Gothic Block

SHINGLES.

200 M. Fx C Pine SHINGLES

250 M No 1 C Pine do

For sale by FOSTER & McRUER

mh 19

Clear Pork.

25 BBLS CLEAR PORK, for sale by

mh 19 FOSTER & McRUER

California Commission Business

ROWE & CROCKETT

WILL attend to any business entrusted to their charge in this city

CYRUS ROWE late of Belfast Me

AMOS CROCKETT late of Thomaston Me

...Reference...

Any person in Belfast or the Maine towns

Bangor,—ARVIL HAYDEN and JOHN

and JOHN A PETERS

Frankfort,—JAMES ARAY & SONS

Ellsworth—ADDISON DODGE and ASTERS

Sacramento City, California, January

mh 14 d2m

Housekeeping Goods

JUST received New Goods in this line and Unbleached COTTONS, Sheetings and Lancaster Quilts Linens, &c with a general Stock of Domestic Goods will be sold cheap as usual

2 Cases PRINTS, new Styles

mh 15 McCLURE

Canary Seed,

NINETY per cent ALCOHOL and superior Red Lavender rec'd this Schr Wave, and for sale at No 6 Main

mh 17 G McFARLAND

Hats! Hats!

HATS of superior quality and Spring just rec'd and for sale low at No Block

H. LITTLE

Bangor, March 16, 1850

Hardy's Bitters,

DR HENSHAW S BLOODROOT BITTERS, Preston's Cathol

Keep your Feet dry
BY USING MILLERS LEATHER RESTORATIVE.
For sale by LADD & INGRAHAM
mh 21

Red Bug Poison
A SURE EXTERMINATOR, for sale by LADD & INGRAHAM, Druggists
mh 21

SYRINGES.
100 DOZ assorted sizes SYRINGES, we have constantly on hand
Also,—a complete assortment of Trusses and Supporters Also,—shoulder Braces—a most admirable article for expanding the Chest and Lungs,—for sale by LADD & INGRAHAM
mh 21

Lumber Books
FOR Surveyors use with *Printed Heads*, printed on *Extra Superfine Paper*, the best ever manufactured at a reduced price Also every description of *Blank Books* made to order at short notice DAVID BUGBEE,
mh 21 Strickland's Block

New Books.
HEADLEY'S MISCELLANIES Travels in Minnesota the N E of the West and other new Books received every week
DAVID BUGBEE,
mh 21 Blank Book Manufacturer

Spring and Summer CLOTHING!
....AT..
JOHN SIMMONS & CO.'S
One Price Establishment,
QUINCY HALL!! BOSTON.
THE ATTENTION OF
Dealers in Ready Made Clothing,
about visiting BOSTON for the purpose of making their Spring Purchases is solicited to the above
ESTABLISHMENT.
We have now one of the Largest Stocks of
Ready Made Clothing,
of every grade and quality, ever offered in Boston, which we are prepared to sell to
Country Dealers!
AT WHOLESALE,
on the most LIBERAL TERMS and at the lowest market prices
Particular attention has been paid to the getting up of our
Spring and Summer Stock!
and our Clothing is probably cut better made and better adapted to the wants of the community, than that of any other Clothing House in the city
ORDERS
for READY MADE CLOTHING will meet with prompt attention Goods and prices warranted to be satisfactory, or the Goods can be returned
JOHN SIMMONS & CO.,
QUINCY HALL,
BOSTON,
☞(*Over Quincy Market*)☜
d&w

Light Col'd Thibets
FOR SPRING WEAR.
DRABS Slate, Stone French Blue and Salmon Colored THIBETS of extra fine quality, on hand and for sale cheap by
H M KENT
mh 21 No 2 Main St

Wonderful Experiments
IN ELECTRO-BIOLOGY, or the Electrical Science of Life
DR PREVOST, French Physician and Surgeon will lecture on this newly discovered Science at MARKET HALL on *Wednesday Evening*, March 20 1850
Single Tickets 12½ cents Doors open at 6½ o'clock—commence at 7½ mh 20

Surveyors
WILL find good LUMBER BOOKS, with printed heads at the Bookstore of
E F DURREN & CO
mh 20 No 2 Gothic Block Main St

The old Roman Razor,
WITH other excellent RAZORS for sale by
E F DURREN & CO
mh 20 No 2 Gothic Block Main St

Piano Forte Music.
A LARGE quantity of every variety for sale by E F DURREN & CO,
mh 20 No 2 Gothic Block Main St

WANTED.
A YOUNG LAD about 15 years of age of respectable connexions and good references attend a Dry Goods Store
Apply at No 1 Gothic Block Main Street
March 20, 1850 dtf

AUCTION.
ON *THURSDAY* March 21st at 11 o'clock, A M at No 6 Broad St will be sold
25 Bbls Western Clear Pork
7 Casks New York Cheese
25 " Wareham Nails
10 Kegs Leaf Lard
5 Bbls Rice
5 Bbls Refined Sugar
10 M Short Six Cigars
20 Qtls Cod Fish
20 Pollock
10 Reams Large Wrapping Paper
Terms at sale FOSTER & McRUER,
mh 20 *Auctioneers*

Currant Wine.
PURE article of CURRANT WINE, for sale by SARGENT & EMERSON
mh 19 No 4 Smith's Block

Oranges and Lemons.
FRESH fruit
SARGENT & EMERSON
mh 19 No 4 Smith's Block

Frank Miller's
LEATHER PRESERVATIVE for sale wholesale or retail by the Agent
SARGENT & EMERSON
mh 19 No 4 Smith's Block

Rochelle.
DR SEIDLITZ POWDERS.—A fresh lot prepared and for sale by
SARGENT & EMERSON
mh 19 No 4 Smith's Block

Canary and Hemp Seed
FOR sale by SARGENT & EMERSON
mh 19 No 4 Smith's Block

POTASH.—A superior article for sale by
mh 19 WM MANN

GARDEN SEEDS.—A good Stock for the retail trade—pure, true and genuine for sale by
mh 19 WM MANN

SULPHUR, Salts Horse Balls and Heave Cures, for sale by WM MANN
mh 19

HORSE and OX LINIMENT, the best in the market, for sale by WM MANN
mh 19

CIGARS.—Spanish, half Spanish and American Cigars for sale by WM MANN
mh 19

BRUSSES.—A large variety of the best manufactured I can fit any size from Tom to Daniel Lambert. WM MANN
mh 19

$100 only for Gold Pens
AND SILVER CASES.—A new lot just received direct from the Manufacturers, of quality J S TOMPKINS,
mh 19 21 Main Street

Buffalo Combs
OF new and rich patterns—the very latest—just received J S TOMPKINS
mh 19

JEWELRY, OF ALL KINDS,
AT ABOUT THE COST
FOR a few weeks only I make room for a new and fresh Stock The above is a rare opportunity for purchasing goods in this line, at about your own prices Call and see
mh 19 J S TOMPKINS

CARPETINGS.
GEO. ALEX. BREWER,
No. 28 Court St., BOSTON,
....DEALER IN..
Foreign and American
Carpetings,
OF EVERY DESCRIPTION.
....ALSO....
Hearth Rugs, Bockings,
AND
PAINTED FLOOR CLOTHS
March 19 1850 3tow6w

$25 Reward.
A REWARD of twenty five dollars will be paid to any person who will furnish evidence for the conviction of the person or persons who cut the hose of Number Four Engine, at the late fire on Willow Street.
EBEN FRENCH, Chief Engineer
Bangor, March 16, 1850 d&w1w mh 18

Shawls! Shawls!!
—Just opened a new lot of—
BAY STATE LONG SHAWLS, *DRAB*
do do Square do do
do do do Scarlet
Cashmere Shawls—all colors
do Long Shawls
Black Silk and Stradella Shawls
Heavy Wool and Maud Shawls
Also,—A great variety of low priced Shawls for sale at the lowest prices, by
A D. MANSON,
mh 16 7 Main Street

Fire Insurance Companies.
THE undersigned being appointed Agent for the following Mutual Fire Insurance Companies, viz
The BOWDITCH and HOLYOKE, of Salem, Mass
The NEW ENGLAND of Concord, N H, and The PEOPLES of Boston Mass
Those who wish to have their buildings and other property insured from $100 to $3 000, in any one risk against fire may call on LEVI CRAM & CO, No 49 West Market Square, where information may be obtained No Companies can offer better inducements than those above
Insurances on all kinds of property, ordinarily insured, effected on the most reasonable terms
HENRY BUTLER Agent
Bangor, March 16, 1850 dtf

$50,00 Reward.
MAYOR'S OFFICE,
Bangor, March 15, 1850
THE above reward will be paid to any person who will give such information as will lead to the conviction of the person or persons who fired the building on Willow Street last evening
mh 16 WILLIAM H MILLS, Mayor

Canary Seed.
ALSO—HEMP and MILLETT SEED, just received at LADD & INGRAHAMS
mh 15

Maccaroni.
JUST rec'd a fresh lot and for sale by
mh 15 LADD & INGRAHAM

Fresh Camphine
AND BURNING FLUID, this day rec'd, and for sale by G McFARLAND,
March 15 No 6 Main Street

Knight & Streeter's Academy.
MESSRS K. & S have the honor of announcing that at the request of several families, they will commence their first Spring Term for Juveniles on WEDNESDAY, March 20th at 2 P M It is to be hoped that sufficient numbers will present themselves on the afternoon in question to form Classes without any delay as it is desirable to finish the Term by the 1st of June
mh 15 2w [Mercury copy

To Dentists.
ON hand and for sale a good assortment of TEETH Also,—Gold and Tin FOIL
mh 15 LADD & INGRAHAM

B A Fahenstock's Vermifuge.
12 GROSS for sale by
LADD & INGRAHAM
mh 15 Druggists

By Express.
A FEW CASES Superior *MOLE* and *BEAVER* HATS, just rec'd direct from the Manufacturer by
W. H. FLAGG, No 2 New Block,
mh 15 1w Kenduskeag Bridge

Cashmere Shawls!!
ALL WOOL, CHAINE WARP SILK and WOOL *BROCHE* and *PRINTED*
Cashmere Shawls.
A large and complete assortment now opening, and for sale at *Great Bargains* at
McCLURE & CO'S,
mh 15 No 5 Gothic Block, Main St

SHINGLES.
200 M. Ex C Pine SHINGLES
250 M No 1 C Pine do
For sale by FOSTER & McRUER.
mh 19

Clear Pork.
25 BBLS CLEAR PORK, for sale by
mh 19 FOSTER & McRUER

California Commission Business!
ROWE & CROCKETT
WILL attend to any business entrusted to their charge, in this city
CYRUS ROWE late of Belfast Me,
ABIJAH CROCKETT, of Thomaston, Me
Reference.....
Any person in Belfast or Thomaston
Bangor,—ARVIDA HAYFORD, JOHN S AYER, and JOHN A PETERS
Frankfort,—JAMES AREY & SON
Ellsworth—ADDISON DODGE, and ANDREW PETERS
Sacramento City, California, January, 1850
mh 14 d2m

Housekeeping Goods!
JUST received New Goods in the line—Bleached and Unbleached COTTONS, Rich Marseilles and Lancaster Quilts Linens &c together with a general Stock of Domestic Goods, which will be sold *cheap* as usual
2 Cases PRINTS, new Styles
mh 15 McCLURE & CO.

Canary Seed.
NINETY per cent ALCOHOL and Brewer's superior Red Lavender received this day, per Schr Wave and for sale at No 6 Main Street by
mh 17 G McFARLAND

Hats! Hats!!
HATS of super quality and Spring Style, just rec'd and for sale low at No 2 Smith's Block
H. LITTLE & CO.
Bangor, March 16 1850 d1w

Hardy's Bitters.
DR HENSHAW'S BLOODROOT BITTERS, Preston's Cathoicon Ulmer's Extract of Mountain Ash Richardson's Bitters—all for sale by H B HALL Agent
mh 16 Hammond Street

Glycerin
JUST rec'd and for sale by
H B HALL Agent,
mh 16 Hammond Street

WINER'S VERMIFUGE, for sale by
mh 14 D BUGBEE, Agent

Gold Watches!
WE have just rec'd a new Stock of English Lever WATCHES,—full jewelled and plain, in fine Gold Cases
Also—A large Stock LEVERS and LEPINES in Gold and Silver Cases, all of which are offered very low. FENNO & HALE
mh 15

Hats!
A FEW CASES, THE STYLE, *and no mistake*, at
mh 14 HEMENWAY & HERSEY'S

Gaiter Boots, Shoes, and Rubbers.
A little shop worn and out of Style.
WELTED GAITER BOOTS, a fine article for $1 12½, usually sold for $1 75
Thin soles Gaiter Boots for 70c to $1,00, usually sold for $1 25 and $1 50
Thin soles Gaiter Boots, Bronze for $1 00 to $1 25, usually sold for $1 25 to $1 75
A large lot fine Kid and Gaiter SHOES, a little out of Style—prices from 25 cts to 75 cts
Lot Patent Rubbers for 25 cts to 50 cts
" Common " 25 cents, at the *Great Eastern Depot*, No. 20 Main Street
HEMENWAY & HERSEY

Fish! Fish!!
25 BBLS HALIBUT NAPES and FINS.
20 Bbls do Heads, Napes and Fins
20 " do Heads
10 " Pickled Codfish.
10 " do Herring
50 Qtls nice Quoddy Pollock.
70 " Codfish
For sale at the lowest market prices by
mh 14 WM W BATTLES & CO

PORK.
25 BBLS Extra Clear, Clear and Mess, of superior quality for sale low by
mh 14 WM W BATTLES & CO

Ground Rock Salt.
700 BAGS for sale as cheap as the cheapest by WM W BATTLES & CO
mh 14

Ohio and New York Cheese
FOR sale by WM W BATTLES & CO
mh 14

Paper Hangings
FOR sale low by DAVID BUGBEE
mh 14

CROSBY'S
HAMPDEN WRAPPING PAPER, for sale by DAVID BUGBEE
mh 14

Galvanic Belts, &c.
CHRISTIE'S NECKLACES, BRACELETS, &c. D BUGBEE, *Agent*
mh 14

100 Gross Wright's Pills.
D. BUGBEE, Wholesale and Retail Agent
mh 14

Visiting Cards,
DOUBLE SURFACE, for sale by
mh 14 D. BUGBEE.

Pure White Linens.
JUST received a large assortment of Superior White LINENS, warranted free from Cotton for sale low A. D. MANSON.
mh 14

Corn Meal.
150 BBLS YELLOW CORN MEAL for sale by FOSTER & McRUER
mh 14

LARD.
40 KEGS No 1 *LEAF LARD*, for sale by
mh 14 FOSTER & McRUER

CORN.
1500 BU Old Baltimore CORN in store, for sale by FOSTER & McRUER
mh 14

OIL.
30 BBLS. B W W OIL, for sale by
mh 14 FOSTER & McRUER

Cart Wheels.
6 SETS Heavy *CART WHEELS* for sale by
mh 14 FOSTER & McRUER

Doctor GEORGE GOURLAY,
Homœopathist.
Member of Faculty of Physicians and Surgeons, Glasgow Scotland—Graduate of Pennsylvania Med College, Philadelphia,
WOULD inform the citizens of Bangor that he has commenced the Practice of Medicine in this city and respectfully tenders them his Professional services
Dr G deems it expedient to state that he has had ample means of acquiring a correct theoretical, as well as a Practical knowledge of Medicine and the Collateral Sciences having been engaged in the actual practice for the twelve years last past, besides having spent a series of years in the study of Medicine and Pathology, in several of the most celebrated Medical Institutions in Europe
The Dr trusts, by the faithful discharge of his duties as a Physician, not only to merit, but receive a liberal share of public favor and confidence
☞Office and Residence on Third St, nearly opposite "the Jewett Block"
Refers to—
Norridgewock,—Hon J S TENNEY, and JOHN S ABBOTT
Philadelphia—Dr. S G. MORTON, Dr WM RUSH Dr R M BIRD
New York City—Dr J J WARREN,
N B—Special attention devoted to the "Diseases of Females and Children"
mh 13 d3m

Book Auction Notice.
THE sale of the rare and valuable collection of *Books Drawings, Engravings* and *Statuary*,—comprising the Stock of the late WM A COLMAN of New York, will commence April 10 and continue seven days *Bids* will be received by the subscriber on any of the Works mentioned in the Catalogue until April 4th, 1850
Catalogues furnished for that purpose, for examination by the subscriber
mh 14 DAVID BUGBEE.

New Spring Goods.
A. D. MANSON has just opened a large assortment of NEW GOODS consisting in part of Rich CASHMERE SHAWLS, Plaid Long Shawls, Blk Silk do DeLaines, Cashmeres Prints Ginghams
Also—A large assortment of Cotton Goods, Housekeeping articles A D MANSON
mh 14

PERFUMERY
....AND....
FANCY GOODS.
RECEIVED this day, from Philadelphia, the largest and best assortment of
FRENCH PERFUMERY
AND
FANCY GOODS,
ever introduced into this city
All which like an elegant article of COLOGNE and LAVENDER WATER, Toilet Soaps and Pomades for the Hair, of exquisite odors &c, &c can be furnished with superior qualities of the same, or any article in the above line
The subscriber wishes and intends to sell low, and as the above were purchased for cash and moderate profits only are required he flatters himself that he shall be able to carry out his intention of furnishing any Goods in his line *lower* than can be purchased elsewhere
G. McFARLAND, Druggist
mh 8 No 6 Main Street

Hampden Wrapping Paper
A GOOD assortment just rec'd and for sale low by
mh 13 WM LEWIS.

March Nos.
LADY'S BOOK, and Sartain's Magazine, for sale by WM LEWIS
mh 1 3 Smith's Block,

Cardenas Molasses.
260 HHDS 2 Tierces New Crop *MOLASSES* just received, per Schr Rebecca Fogg, from Cardenas, and will be delivered at Frankfort or Bangor
EMERY, STETSON & CO
March 14 d&w1m

New Spring Style Bonnets.
THIS DAY received from the Manufacturer, New Spring Style BONNETS—such as *Albom Morse Mountain Straw Tuscan Pearl, and Florence*—for sale by T G STICKNEY
mh 14 No 17 Main St

FOSS, LITTLE & CO.,
Auctioneers and Commission Merchants,
LONG ROOMS,
No 14 and 16 Exchange Street,
PORTLAND, ME.
☞Cash advanced on Consignments
mh 7 3md

OYSTERS!
AT HALF PRICE.
RECEIVED by Schr Oriental a prime lot of OYSTERS direct from Virginia, which they will sell cheap by the gallon or bushel for a few weeks
Price—25 cents per quart $1 per bushel
March 12 VINTON & PORTER

RECEIVED at BLAKE & HUNT'S, No 1 Main Street this day 2 Doz real PARIS KID SLIPS,—a beautiful article Call, Ladies, and see them mh 11

1 DOZ Bronze Kid SLIPS, at
BLAKE & HUNT'S
mh 11 No 1 Main St

A FEW more cases of the Spring Style HATS just rec'd and will be sold lower than at any Store in the city, at BLAKE & HUNT'S
mh 11 No 1 Main St

LOWELL'S DOWN EAST COMMENTATOR—Being a Dissertation on the conflicting elements of Liberty and Slavery, as they exist under the Constitution of the United States—By CHARLES LOWELL, Esq, Ellsworth
For sale by WM LEWIS
mh 9 No 3 Smith's Block

California Gold.
RINGS and PINS made of California Gold, (the pure article) at PATTEN'S,
nov 22 19½ Main Street

Spring Style Hats.
1850.
2 CASES Extra MOLE HATS.
1 Case " Beaver do
For sale cheap by BLAKE & HUNT.
Bangor, Feb 16, 1850

Ladies' Shoes.
RECEIVED a fresh lot of *Ladies' and Children's* FINE KID SHOES, which will be sold very low CROWELL & LESLIE
feb 13 19 West Market Place

ÆTNA AND PROTECTION
Insurance Companies,
HARTFORD, CONN.,
With an Aggregate Capital of
$2[illegible],000
Paid in and invested according to Law,
Insure against Fire
TO THE AMOUNT OF
$20,000 on one Risk.
J. S. WHEELWRIGHT, *Agent*
Feb 2, 1850 tf

Baker's Cocoa and Broma
FOR sale by LADD & INGRAHAM
mh 7

PORK.
50 BBLS new Clear PORK, just received and for sale by
SYDNEY THAXTER,
feb 28 12 Exchange Street

Seeds! Seeds! Seeds!
NOW Boys is your time PATTEN has got SEEDS cheap,—*the swiftest on the Hill*,—at 19½ Main Street dec 4

REMOVAL.
THE subscriber has removed to a Store on MERCANTILE SQUARE, next door to W A Blake, where he has just received from a Manufacturing Company in New Hedford
10 Cases WINTER WHALE OIL, a superior article
8 Casks WHALE OIL SOAP,
12 Cask SPERM OIL SOAP,
Which may be had very low for cash
POTASH FOR SALE AS USUAL.
NEWELL BEAN.
March 4th 1850 3w

Longfellow's New Work;
THE SEASIDE and FIRESIDE—By Prof Longfellow,—for sale at
dec 28 GEO R SMITH & CO S

Extra Family Flour.
EXTRA FAMILY FLOUR, of the most distinguished brands, viz
Hiram Smith's first premium FLOUR
Spaulding's Lockport Extra
John R Cole Hopeton do
S. P Meads White Springs Extra,—constantly on hand, and for sale by
FREDERIC LAMBERT,
jan 7 d&w3m 3 Exchange Street

FLOUR.
500 BARRELS Superfine Genesee FLOUR, just arrived at Frankfort, per Sch Eagle, from New York—for sale by
FREDERIC LAMBERT,
jan 28 d&w3m 3 Exchange Street

Flour.
2000 BARRELS Superfine Genesee, Ohio, and Michigan FLOUR, for sale by
FREDERIC LAMBERT,
jan 4 d&w3m No 3 Exchange St

DR. POLLARD
HAVING been absent from the city for the last six weeks would say to those who have called at his residence during his absence, that he is now at home and can be consulted at his house on Spring Street from 1 o'clock until 4 P M, every day until April 1st, at which time he will be engaged, elsewhere for a few weeks
Bangor, March 1, 1850 1md&w

NEW CROP
Cardenas Molasses.
261 HHDS 26 Tierces New Crop CARDENAS MOLASSES,—superior article—cargo Schr Henrietta now landing at Frankfort for sale by FISKE & DALE
March 8 2wd

Cream Tartar.
500 LBS Pure CREAM TARTAR.
jan 4 A. P GUILD

Sole Leather.
200 SIDES Heavy and Light Weights of superior quality free from brands and for sale low by BLAKE & HUNT
March 1 1850

Another Lot
OF those cheap WHITE KID GLOVES, just rec'd at the same low prices,—50 cents per pair by H M KENT
feb 26 No 2 Main St

Music!! Music!!!
A PRIME lot of *VIOLINS* and *ACCORDIANS* for sale very low at
PATTEN'S,
nov 22 19½ Main Street

FOR RENT.
THE lower tenement of the Lowder Block Hammond Street Enquire of
mh 16 tf GEO A FAIRFIELD

House to Let.
A convenient tenement on Pine Street. Possession given immediately Apply to
mh 5 E A AYER or JOHN HAM. tf

ELM HOUSE.
ADAMS & BARRELL,
FEDERAL, CORNER OF EXCHANGE STREET
PORTLAND, ME.
CHAS H ADAMS, JOSHUA BARRELL
jan 26 tf

FOR SALE.
A VALUABLE building Lot situated on Central Street, nigh the Eastern end of Smith's Bridge,—40 feet in front and running back 80 feet to land owned by James Crosby Esq
Enquire of WILLIAM BABLOCK
Ohio Street
Bangor, March 12 1850 d6w

FOR RENT.
87½ FEET of WHARF in front of Emerson's Block, on Broad Street
Oct 12 1849 W A BLAKE

BRITISH COMMERCIAL
Life Insurance Company,
Established in 1820
Capital $3,000,000.
References in New York,
His Excellency HAMILTON FISH, Gov of the State of New York
ANTHONY BARCLAY, Esqr H B M Consul
STEPHEN WHITNEY, Esq
SAMUEL GALLATIN Esq
SAMUEL WETMORE, Esq
J PHILIPPE PHOENIX, Esq
HENRY GRINNELL, Esq
JOHN C RYDER Esq
JOHN H HICKS Esq
Medical Examiners in New York,
JOHN C. CHEESMAN, M D 473 Broadway
F. U. JOHNSTON, M D, 762 Broadway
Standing Counsel
Hon. WILLIS HALL.
Solicitor,
ALBERT GALLATIN, Jr. Esq.
General Agent for the United States
Mr. FREDERICK SALMONSON,
65 Wall Street, New York
BENJAMIN PLUMMER, Jr.
Agent for Bangor and vicinity, No 2 Granite Block
SAMUEL B. MORRISON.
Medical Examiner,
☞Call promptly and special risks of all kinds taken at commodious premiums
Bangor, Oct 17, 1849 tf

H. S. Brown & Co.
No. 12 Dow's Block, Central St.,
HAVE now on hand a complete assortment of CABINET
FURNITURE,
Feathers, Mattresses, Chairs,
Looking Glasses, &c., &c.,
Which they offer to purchasers at great *saving of expense from former prices* as the facilities for Manufacturing are much improved
Those fitting out, or replenishing, will do well to give us a call as they will find most every article needed for housekeeping, on our Street and as far as we are concerned, satisfaction shall be ensured For particulars call and examine
H. S. BROWN & CO,
dec 25 d&wtf 12 Central St

Bargains!!!
WE WILL CLOSE OFF the remainder of our
Winter Goods
at prices that will gratify those who wish to buy
GOLD GOODS
AT A BARGAIN
McKENNEY & CO.,
No. 6 Smith's Block.
jan 12

Gold Leaf.
10 PACKS GOLD LEAF, for sale by
jan 4 A P GUILD

A LARGE assortment of Ladies Black Paris and American Kid SLIPS at
BLAKE & HUNT'S,
feb 18 No 1, Main St

Los Gringos;
OR An Inside View of Mexico and California, with wanderings in Peru Chili, and Polynesia—By Lieut Wise, U S A—for sale at
dec 28 GEO R SMITH & CO S

Silver Ware.
SILVER FORKS—new patterns, Antique Spoons Pie Knives Soup Ladles Sugar Spoons and Sifters, Butter and Fruit Knives, &c just received J S TOMPKINS,
feb 21 21 Main St

Cardenas Molasses.
70 HHDS New Crop CARDENAS MOLASSES, coming from Frankfort this day, and for sale by FOSTER & McRUER
mh 4

Friday, March 1st.
SUPER Black GERMAN BROADCLOTHS Also—Extra fine diamond Twilled and plain German Doeskins opened this morning, by
H M KENT,
mh 1 2 Main St

Rich Dress Silks,
AT REDUCED PRICES!!
THE entire Stock of Rich DRESS SILKS, now in Store at No 2 Main St, will be offered at a liberal discount from former prices, at being our determination to close them
H M KENT,
mh 1 2 Main St

HATS.
THE SPRING STYLE FOR 1850.
RECEIVED by last Boat three Cases Superior MOLESKIN HATS, of the *Spring fashion* and for sale *very low* for Cash
feb 13 CROWELL & LESLIE

Lights on the East side of the
Kenduskeag.
Camphine and Burning Fluid.
THE above articles of the very best quality, may be had at No 3 Harlow's Block at the same prices as sold by the other dealers in those articles of R K HARDY
feb 22

Patent Cotton Twine
BY Package for sale by D BUGBEE
mh 6

NOTICE.
THE undersigned being persons named in the act of Incorporation styled the *Kenduskeag Log Driving Company* approved by the Governor August 14 A D 1849 hereby give public notice that the first meeting of the persons named in said act of incorporation will be held at the office of the City Clerk, in the city of Bangor on *THURSDAY* the twenty first day of March A D 1850, at ten o'clock in the forenoon for the purpose of organizing said Corporation by choosing a Moderator Clerk Treasurer five Directors adopting a code of by laws making all necessary regulations, and acting upon all business properly brought before the meeting
A A WING
GEORGE STETSON
Bangor, March 13, 1850 1m d&w

Express Notice.
THE interest of Joseph Cate in BRYANT & CO'S EXPRESS having been transferred to the subscriber he will until further notice run per Steamer Admiral between this city and Boston, leaving every FRIDAY MORNING and return WEDNESDAY All business entrusted to my charge will receive my personal attention JOSEPH H BRYANT
Bangor Feb 28 1850.

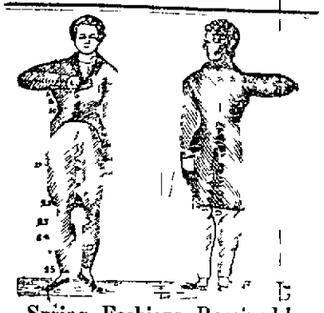

Spring Fashions Received!
Together with new Styles of
FANCY DOESKINS,
....AND....
Rich Vestings.
FINE BLACK GERMAN AND MIDDLESEX
Doeskins and Broadcloth,
which will be made up in
JOSEPH FORBES' best manner,
—According to the—
Latest Spring Fashions,
At LOW PRICES, at the *NEW STORE*
No. 3 Strickland's Block.
On hand as above a general ASSORTMENT of
Furnishing Goods,
AND
Ready Made Clothing!
Of every description adapted to the Season
BALANCE OF
Winter Clothing
Will be Closed off Low!!
☞For further particulars please call on the subscriber at
No. 3 Strickland's Block.
E. C. SMART
Bangor, March 12 1850 1tf

Shawls and Silk Goods!
JEWETT & PRESCOTT'S
NEW STOCK, AT
No. 2 Milk Street, BOSTON,
IS SURPASSINGLY RICH and extensive, and claims the early attention of *ALL PURCHASERS* at *Wholesale or Retail* This assortment comprises all kinds of
SILKS FOR DRESSES,
In Black and Fancy Colors superior Qualities, and Styles fresh and new
Long and Square Shawls
Of every known Variety and Quality from the highest to lowest cost
FRENCH SACKS VISITES, MANTILLAS, and all articles that are worn as substitutes for Shawls Also SILKS in the proper widths for those who prefer to make these garments for themselves
ALL KINDS OF
Canton and India Shawls and Silks,
In particular, an immense variety of CRAPE SHAWLS, Embroidered Plain and Damask Lined and a full assortment of Colors
BLACK INDIA SATINS and SILKS, all qualities
CASHMERE SCARFS and MANTILLAS
BLACK SILKS and BLACK SILK SHAWLS
BAY STATE LONG and SQUARE SHAWLS
CAMPTOON SATINS and SATIN de CHINES
FRENCH SATINS all colors
BOMBAZINES and ALPACCAS, finest qualities
WIDE SILK VELVETS, for Mantillas and Shawls
In brief we would say to purchasers of the above Goods, *in any quantity small or large* that we can supply them with wants at the *lowest possible prices* and with such qualities and styles of Goods as cannot be found at other stores
JEWETT & PRESCOTT,
No. 2 Milk Street, ... BOSTON
march 11 1850 1 3m

Great Cough Remedy!!
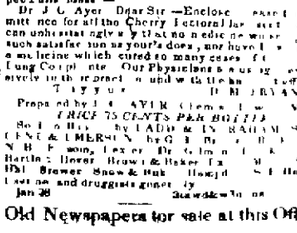

For the Cure of
COUGHS, COLDS,
HOARSENESS, BRONCHITIS, CROUP, ASTHMA, WHOOPING-COUGH
AND CONSUMPTION.
This beautiful preparation of the celebrated Dr J C Ayer is now universally acknowledged to be the only effectual cure for complaints of the Lungs and Throat In every case the patient is relieved by its use and in most, if persevered in, is permanently cured
The Pursuit for which it is prepared has been laid before the Medical Colleges and a large part of the Medical Profession of this country, and they have agreed in according it unmixed praise as the most skillful preparation and the most certain known remedy for the diseases of the Lungs and Throat
READ THE FOLLOWING FACTS
Dr Brewster, of Windham Co, Conn, sends us the following testimony —
Dr J C Ayer—Dear Sir —I enclose you a certificate from Mrs Catharine K Lady one highly respectable lady of this village, wife of Mr Seth Lady, Deputy Sheriff, Windham Co Connecticut The cure in her case was very prompt and has attracted general attention W A BREWSTER M D
West Killingly Ct, Sept 28 1848
This may certify that I was all eaten with a very severe cough in the winter of 47 & which then turned to terminate in Consumption I had tried many medicines in vain, and was cured by the use of AYER'S CHERRY PECTORAL
DIRECT EVIDENCE
Dr J C Ayer, Lowell—Dear Sir —Feeling under obligations to you for the restoration of my health, I send you a report of my case, which you may if you ty to publish for the benefit of others Last autumn I took a bad cold, accompanied by a severe cough, it made use of many medicines without obtaining relief I was obliged to give up business, frequently raised blood, and could get no sleep at night A friend gave me a bottle of your Cherry Pectoral, the use of which I immediately commenced according to directions I have just purchased the fifth bottle, and am entirely recovered I now sleep well my cough has ceased and all by the use of your valuable medicine
E S STONE A M
Principal Mt Hope Seminary
From Dr Bryant, Druggist and Postmaster Chicopee Falls Mass —
Dr J C Ayer Dear Sir —Enclosed I send you a statement of the Cherry Pectoral has done in this place for all the Cherry Pectoral has done I can unhesitatingly say it is the most wonderful medicine such satisfaction as your's does, any have I ever seen in the practice of medicine which cured so many cases of Lung Complaints Our Physicians also speak in the highest terms of it and with the best results
T TYLER D M BRYAN
Prepared by J C AYER Lowell Mass
PRICE 75 CENTS PER BOTTLE
Sold by Hill by LADD & INGRAHAM SAVAGE & EMERSON by G Bliss Bangor Hartland Hersey Brown & Hasey Exeter Hill Brewer Snow & Bull Hampden Eastman and druggists generally
jan 28 2aw&d&w3m on

Old Newspapers for sale at this Office

AUCTION SALES.

JOSHUA HOODY,
Auctioneer and Commission Merchant
Store Nos 30 & 31 West Market Place.
SALE AT OFFICE THIS EVENING
Carriage Auction.
BY EDWARD RIDDLE.
Nos 65 to 72 Union St., BOSTON
ON SATURDAY March 23d at 10 o'clock at the two large Carriage Depositories Union St, On a credit of 4 and 6 months with interest,
GREAT SEMI ANNUAL SALE OF VALUABLE NEW CARRIAGES AND HARNESSES
Will be sold without reserve the largest and most complete assortment of valuable new Carriages ever offered at auction
1 elegant new pattern French Coach cost $1000
1 elegant new pattern C Spring Coach, cost $1000
4 superior light Clarence Coaches
6 do do well Cobs
3 do extra top Barouches
2 do standing top Clarionettes
29 do do Carryalls and Rockaways various patterns
10 super pr extension top Carryalls various patterns
10 super or side top Buggies elegantly finished
25 do Top Wagons Buggies and Harnesses, elegantly finished
14 super extra light spring Chaises
All 100 set single and double Harnesses part of which are of the highest cost and finish
Purchasers are particularly requested to give their attention to this sale, as they comprise the very best assortment ever offered for public competition They are all with very few exceptions of the finest workmanship and finish—have the new improved axles and are beautifully trimmed and painted The whole will be arranged and ready for examination by 6 o'clock on the three days previous to sale
mh 16 5td

Real Estate at Auction.
NOTICE is hereby given that I will sell at public auction at the Auction Room of RUFUS STETSON in Bangor on *THURSDAY* the fourteenth day of May next at ten o'clock in the forenoon, a certain lot of land situate in said Bangor being the same now occupied by Samuel B Freeman bounded as follows viz Beginning at a point on the Hermon line at the corner of land formerly owned by Jedediah Oct 23 1847 and recorded in the Penobscot Registry of Deeds book 110 page 1 which deed contains a provision giving the city for the sum of time as after said time of default in the payment of the sum secured thereby—reference to said deed to be had
Said Freeman having failed to make said payments as provided in said deed I will sell and bind as above and in pursuance of the said authority
CHARLES CLARK
Bangor, March 13 1850 d3w

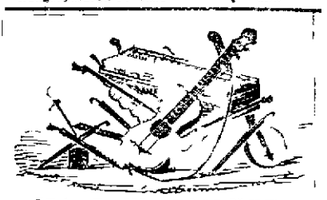

ISAAC W. GOODHUE,
No. 1 1-2 Harlow's Block,
MANUFACTURER
Umbrellas, Parasols,
Musical Instruments, Canes, &c,
Of the best city quality, to order and with desirable despatch
He has for sale VIOLINS FLUTES, and other Instruments Also—Violin, Bass Viol and Guitar STRINGS and other excellent matters for performers
Repairing of all kinds promptly attended to and difficult or difficulty bored away
WHISTLES repaired and flutes also added at short notice mh 7

REMOVAL.
THE subscriber takes pleasure in informing his patrons and the public in general that his well known
Umbrella, Parasol, Music, Jewelry,
And Fancy Goods Store,
Has been removed from No 1 Kendeskeag Bridge
To No. 14 Main Street,
Where he will offer for sale the most elegant assortment of
Umbrellas, Parasols,
CANES,—with and without Swords—French and German Violins and Bass Viols, Guitars Banjos, Accordeons, Tamborines Flageolets Drums Flutes—from 1 to 8 keys—Clarionets Bugles Opheclydes, Cornopeons Trumpets, Saxhorns Trombones
A good assortment of Guitar Violin and Bass Viol—dry and oiled—STRINGS Tuning Forks Pitch Pipes
Country Bands supplied with Musical Instruments on the most reasonable terms
Also
A good assortment of JEWELRY and FANCY GOODS consisting of
Gold and Silver Watches,
GOLD GUARD CHAINS Keys Breast Pins Ear Rings, Bracelets Finger Rings Silver Spoons, Gold and Silver Pencils Card Cases Silk Purses Ivory Horn and Buffalo Horn Combs Fancy Goods, &c
The above articles repaired at short notice
All of the above are offered to the public at the most reasonable prices and where he will be happy to see his old customers and others who may be pleased to give him a call
JOHN LOWELL,
No. 14 Main Street.
feb 27

Timber Wanted.
PROPOSALS are invited for furnishing Bridge Timber, of the following dimensions delivered on the premises of the Rail Road Company, at Oldtown viz

6 Sticks,	36½ ft	lengths	7 by	12 inches	
9 "	54½ "	"	7	12	"
6 "	53 "	"	7	12	"
3 "	26 "	"	7	12	"
3	42 "	"	7	12	"
3	35 "	"	7	12	"
3	43½		7	12	"
3 "	30 "	"	7	12	"
3 "	29½ "	"	7	12	"
3 "	40 "	"	7	12	"
3	48 "	"	7	12	"
3 "	23½ "	"	7	12	"
18 Posts	15	"	8	10	"
8 Beams	33 "	"	12	14	"
9 Cross ties	33½ ft	"	8	9	"

12 Braces 15½ ft length, 10 by 10 at one end, and 10 by 12 at the other
12 Braces 15½ ft length 9 by 10 at one end, and 10 by 11 at the other
12 Braces 15½ ft length, 8 by 10 at one end, and 10 by 10 at the other
12 Braces 15½ ft length 7 by 10 at one end and 9 by 10 at the other
12 Braces 15½ ft length 6 by 10 at one end and 8 by 10 at the other
The above described timber to be Pine of the best quality free from sap and all defects, and to be delivered by the 20th of April
E. BARR

RAIL ROAD.

Androscoggin and Kennebec

Spring Arrangement.

Hours of Running Changed

Two Through Trains from Waterville to Boston, daily

ON and after the 18th instant, Trains will run between Waterville and Portland as follows, viz:

Leave Waterville at 5 45 A M and 12 M

Arrive in Portland at 10 A M and 5 15 P M, in season to connect with the 10 15 A M and 5 P M Trains from Portland to Boston

Returning—Trains leave Portland at 7 A M and 2 15 P M

Arrive in Waterville at 11 15 A M, and 6 30 P M

Freight Trains run once each way, between Portland and Waterville, daily

Through Tickets sold from Bangor to Portland, at the office of these cities at $1 00

March 18, 1850 LEWIN NOYES Supt

B. & P. C. & R. R. CO.

RAIL ROAD NOTICE

ON and after *MONDAY* November 5th the Cars will run as follows, till further notice viz

Leave Bangor	*Leave Oldtown*
At 7 o'clock A M	At 8 o'clock A M
12 M	2 P M
4 P M	5 P M

The last Train down will wait for the Boat from Piscataquis not at bef ore 5 o'clock

The session to the Steamboat Landing at Old Town will be opened in about two weeks

J HARRIS, *Agent*

Bangor October 31st 1849

FARE $4,00

FROM

BANGOR TO PORTLAND,

VIA WATERVILLE,

—BY—

Stage and Rail Road!

ON and after MONDAY Dec 17th Stages will leave Bangor in season to take the first Train of Cars from Waterville, taking Passengers to BOSTON same day. Stages also leave Bangor at 6 o'clock P M, arriving at Waterville in connection with the 6 15 P M o'clock Train for Portland—Passengers by this Train arrive in Portland at 7 o'clock same evening.

Passengers Ticketed from BANGOR to PORTLAND for *four Dollars*!

Stage Books at the Bangor House and Penobscot Exchange

Stages leave Waterville on the arrival of the Trains from Portland and Boston

dec 18 JOSEPH SHAW Proprietor

PRIAM OF TROY

AIR-TIGHT

COOKING STOVE

IMPROVED FOR 1849 & 50,

AND combining more advantages for cooking, than any other Stove ever offered for sale in this Market.

WM. S. MITCHELL & CO

WOULD inform their friends and the public in general, that they have just receiv d an other lot of the above justly celebrated Cook Stoves, which makes their assortment equal to any in the city

The Priam of Troy

Has the largest and best oven of any Stove ever invented It will take in from four to ten of the largest sized plates, and it is heated quickly and perfectly even by means of deep hollow grooves in the back and bottom of the oven, exposing from three to five hundred square inches more surface to the oven than can be done by a plain surface—The Stove is so arranged that the wood burns upon a self clearing grate, which gives you a clear and bright fire with at being to the trouble of first clearing your fire room of ashes, and the fire can be preserved as long as in any other Cook Stove

There was set of large Irons or Rings connected with the Stove, so that our Farmers and all who wish to use large brass or iron Kettles or sets of all I should Ware holding from one to ten pails can do it at their pleasure The whole Stove is regulated by means If only one damper in neat in its appearance and in fact is one of the best companions for the kitchen now in use as thousands who now have them will testify

A large and well selected assortment of Cooking Cellar Box Parlor and Air Light STOVES Copper, Sheet Iron, Tin Ware, &c for sale by

WM S. MITCHELL & CO.

East Market Square,

Opposite Granite Block, Bangor, Me

Also—Cistern Pumps Lead Pipe Sheet Lead Zinc &c Variety for Locks Patent Platform and Balance SCALES

dec 18 3tawd&w3m

Cough! Cold!! Croup!!!

ALL the popular COUGH MEDICINES in common use—and also that most excellent Pulmonary Elixir which never fails to cure common Coughs and Croup and is undoubted the best Medicine that can be given in cases of Consumption It induces a free and easy expectoration—be sure and give it a trial,—the price is but a trifle

Prepared and sold by WM MANN

CORN

2000 BU prime MEALING CORN, in Store, for sale by FOWLER & McRUER

feb 12

OIL.

20 BBLS B W W OIL—a prime article, for sale by LOSTER & McRUER

feb 12

MAGAZINES

FOR FEBRUARY,

GRAHAMS, National and Holden's at

jan 28 J P DERINS,

No 2 Gothic block, Main st

Pure Cod Liver Oil.

COD *LIVER OIL*, of super or quality, for sale by A P GUILD

The Superior Efficacy

OF

The Compound Bloodroot Syrup,

PREPARED by G. McFARLAND, at his Drug Store No 8 Main Street is daily becoming more apparent for curing Coughs Colds, and all Lung Complaints and Affections of the Liver

The article is Tonic Expectorant and Alterative and many in this city have received great benefit

Price 50 cents a Bottle with full directions

G McFARLAND Druggist

feb 22 No 8 Main Street

Shawls! Shawls!!

BARGAINS LONG SHAWLS, of all sizes

Heavy Maud Shawls

Stradella Shawls—Cashmere de—for sale by

A D MANSON

Scroll Pins.

A NOTHER variety of those beautiful SCROLL PINS with Diamond Garnet and Pearl Settings of the very latest style just rec'd by

FINNOCK & CO

Foreign Leeches

FINE lot FRENCH LEECHES for sale by SARGENT & EMERSON,

SPRING ARRANGEMENT

FOR PORTLAND AND BOSTON.

The Favorite Steamer

ADMIRAL!

Capt. W. HUTCHINS,

WILL leave FRANKFORT, (or BANGOR if the Ice will permit) every *FRIDAY MORNING*, at 4 A M for PORTLAND and BOSTON, touching at all the Landings on the River and Bay

Returning will leave Eastern Steamboat Wharf, Boston every *TUESDAY*, at 10 o'clock A M and Portland at 3 o'clock, same evening, (or on arrival of the 2½ P M Train from Boston) Landing as above

Freight at *Low Rates*

For further particulars inquire of

A EMERSON Agent

Office No 13 Broad St,

Or of Messrs SARGENT & EMERSON, No 4 Smith's Block

Bangor Feb 19 1850

FOR EASTPORT,

CALAIS, AND ST. JOHN.

THE STEAMER

ADMIRAL!

Capt. W. HUTCHINS,

WILL leave FRANKFORT, (or BANGOR if the Ice will permit) every *WEDNESDAY* at 10 A M for EASTPORT and there connect with the Steamer *Maid of Erin*, for St JOHN and Steamer Nequasieh for CALAIS

For further information apply to

ALBERT EMERSON Agent,

Office No 13 Broad St,

Or of Messrs SARGENT & EMERSON No 4 Smith's Block

Bangor, Feb 19 1850

CLOTHING STORE.

M. CILLIGAN MERCHANT TAILOR

NEW SPRING GOODS,

FOR GENTLEMEN'S wear of the latest importations, this day received

AT HOME

BOYS' CLOTHING

Of every size quality and description, from four to sixteen years of age may be found at prices low as any other Establishment of the kind in the State at G LLIGANS

May 21 3tawdm&w

White's Hair Restorative:

A LUXURIANT VEGETABLE COMPOUND,

For Restoring, Beautifying, Cleansing, Softening, and Dressing THE HAIR

THIS elegant preparation for fastening the hair, prevents all other preparations for the hair, from falling off, promotes its growth, removes dandruff, and strengthens the natural and luxuriant growth of the Hair in cases of baldness It also removes pain and heat in the head, and is a sovereign remedy for all diseases of the scalp It gives the Hair a brilliant glossy lustre a silken texture, and a healthy vigorous appearance No lady's toilet can be complete without this indispensable article

RECOMMENDATION

[Certificate of Dr PERRY Portsmouth, N H]

Portsmouth Sept 29 1849

Mr J P MOORE, Agent for "White's Hair Restorative"

Dear Sir—I deem it my duty to write some facts relating the unusual value of "White's Hair Restorative" Several years ago, after a severe fit of sickness, my wife lost a lot her hair, the scalp appeared diseased, and the hair grew out fresh, and uncurled About a year ago by another fit of sickness she lost all her hair a second time, and for a long time there was apparently no action in the scalp After various applications I was induced to try the above mention d Restorative in how after the use of a few bottles her hair has grown out as thick as luxurious and as beautiful a color as ever Further more, for a long time I have been afflicted with neuralgic and other pains in my head I found it the best external remedy I have ever tried, I can therefore cheerfully recommend it to a fellow sufferer as the best article I have ever seen

M PERRY, M D

Manufactured by E WHITE Lowell Mass

Sold wholesale and retail by LADD & INGRAHAM—and retail by SARGENT & EMERSON, A P GUILD and D TUGBEE, Bangor

nov 28, 1849 3tawd&wl

GREAT IMPROVEMENT IN

Planing, Tongueing, and

Grooving Lumber.

JOSEPH P. WOODBURY'S

Patent Planing Machine.

THE subscriber having received Letters Patent for a stationary Cutter, Planing, Tongueing and Grooving Machine, now offers for sale Machines and Rights to use the same This machine will plane 6 000 feet of boards to any uniform thickness, in one hour producing a better finished surface than it is possible to plane by any other means now known, not excepting the hand plane and is peculiarly adapted to plane and joint clapboards, or wainscot boarding, and will do the work faster and better than any machine heretofore invented This machine is so arranged that it planes the board with an unbroken shaving the whole width and length of the material and does not take more than two thirds the power that is required to do an equal amount of work by the Rotary Cutting Cylinder now in common use The construction and organization of this machine is different from any other now in use Communications for further particulars cheerfully responded to by addressing the subscriber (post paid,) Boston, Mass

One of the above Planing Machines may be seen in operation by calling on the Patentee

JOSEPH P WOODBURY

Border Street, East Boston Mass

sept 14 3tawd&wly

No. 3. Shakspeare,

BOSTON EDITION,—for sale by

nov 7 D BUGBEE.

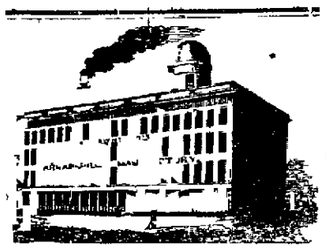

Dr. Townsend's

COMPOUND EXTRACT OF

SARSAPARILLA,

Wonder and Blessing of the Age.

THE MOST EXTRAORDINARY MEDICINE IN THE WORLD!

This Extracts put up in Quart Bottles—it is six times cheaper, pleasanter, and warranted superior to any sold. It cures without vomiting, purging, sickening, or debilitating the Patient

The great beauty and superiority of this Sarsaparilla over all other medicines is, while it eradicates diseases it invigorates the body It is one of the very best

SPRING AND SUMMER MEDICINES

ever known it not only purifies the whole system and strengthens the person, but it *creates new, pure and rich blood*, a power possessed by no other medicine And in this lies the grand secret of its wonderful success—It has performed within the last five years, more than 100,000 cures of severe cases of disease, at least 15,000 were considered incurable It has saved the lives of more than 5,000 children during the two past seasons

10,000 *CASES OF GENERAL DEBILITY AND WANT OF NERVOUS ENERGY*

Dr Townsend's Sarsaparilla invigorates the whole system permanently To those who have lost their muscular energy by the effect of medicine or indiscretion committed in youth, or the excessive indulgence of the passions and brought on a general physical prostration of the nervous system, lassitude, want of ambition, fainting sensations, premature decay and decline hastening toward that fatal disease, Consumption, can be entirely restored by this pleasant remedy. This Sarsaparilla is far superior to any

INVIGORATING CORDIAL,

As it renews and invigorates the system gives activity to the limbs, and strength to the muscular system, in a most extraordinary degree

CONSUMPTION CURED

Cleanse and Strengthen Consumption can be cured Bronchitis, Consumption, Liver Complaint, Colds, Catarrah, Coughs, Asthma, Spitting of Blood, Soreness in the Chest, Hectic Flush, Night Sweats, Difficult or profuse expectoration, Pain in the Side, &c. have been and can be cured

SPITTING BLOOD!

New York, April 28, 1847.

DR TOWNSEND—I verily believe that your Sarsaparilla has been the means, through Providence, of saving my life I have for several years had a bad cough it became worse and worse At last I raised large quantities of blood, had night sweats, and was greatly wasted and reduced I did not expect to live I have now used your Sarsaparilla a short time, and there has a wonderful change been wrought in me I am now able to walk all over the city I raise no blood, and my cough has left me You can well imagine that I am thankful for this result

Your obedient servant,

WM RUSSELL, 05 Catherine st.

RHEUMATISM

This is only one of the many cures of thousand cases of Rheumatism that Dr Townsend's Sarsaparilla has cured The most severe and chronic cases are weekly eradicated by its extraordinary virtues

James Cummings, Esq one of the assistants in the Lunatic Asylum, Blackwell's Island in a letter gentleman spoke of in the following letter

Blackwell's Island, Sept 14, 1847

Dr Townsend—Dear Sir I have suffered terribly from your Sarsaparilla for a Rheumatism, considerable of my time I could not sleep or walk I had the most excruciating pains, and my limbs were terribly lame I have used four bottles of your Sarsaparilla They have done me more than one thousand dollars worth of good I am so much better—in fact entirely relieved You are at liberty to use this as the benefit of the afflicted Yours respectfully,

JAMES CUMMINGS

FITS! FITS! FITS!

Dr Townsend not having tested his Sarsaparilla in cases of Fits of course never recommended it, and was surprised to receive the following from an intelligent and respectable Farmer in Westchester County

Fordham, August 13, 1847

Dr Townsend—Dear Sir I have a little girl seven years of age, who has been several years afflicted with Fits we tried almost every thing for her, but without success, at last, although we could find no recommendation in your circulars for cases like hers, we thought, as we saw no other prospect of her health, we would give her some of your Sarsaparilla, and are very glad we did, for it not only restored her strength but she has had no return of the Fits, to our great pleasure and surprise She is fast becoming rugged and healthy, for which we feel grateful Yours respectfully,

JOHN BUTLER, Jr

FEMALE MEDICINE

Dr Townsend's Sarsaparilla as a sovereign and speedy cure for Incipient Consumption, Barrenness Prolapsus Uteri or Falling of the Womb, Costiveness, Piles, Fluor or Whites, obstructed or difficult Menstruation, Incontinence of Urine or involuntary discharge, should be tried for the general protection of the system no matter whether the result of the most causes, produced by irregularity, illness, or accident Nothing can be more surprising than its invigorating effect on the human frame It removes weakness and lassitude, from the night, at once become robust and full of energy under its influence It immediately counteracts the nervousness of the female frame which is the great cause of Barrenness It will not be tested of less, in cases of so delicate a nature to exhibit certificates of cures performed, but we can assure the afflicted that hundreds of cases have been reported to us Thousands of cases where families have been without children for years before a few bottles of this invaluable medicine, have been blessed with fine healthy offspring

TO MOTHERS AND MARRIED LADIES

This extract of Sarsaparilla has been expressly prepared with a view to its application by the female who has reason to suppose she is approaching that critical period, "*The turn of life*," should neglect to take it as it is a certain preventative for one of the numerous and horrid diseases to which females are subject at this time of life This por ed may be delayed *for several years by using this medicine* Nor is it less valuable for those who are approaching womanhood as it is calculated to assist nature by quickening the blood and invigorating the system Indeed this medicine is invaluable for all the delicate diseases to which women are subject

It forces the whole system, renews permanently the natural energies—by removing the impurities of the body, not so by stimulating as to produce subsequent relaxation—which is the case of most medicine taken for female weakness and disease By using a few bottles of this medicine no, many severe and painful surgical operations may be avoided

GREAT BLESSING TO CONSUMPTION AND CHILDREN

It is the safest and most efficacious medicine for purifying the system, and relieving the sufferings attendant upon child birth ever discovered It strengthens both the mother and child prevents pain and disease, increases and improves the food—those who have used it think it indispensable It is highly unfailing before and after confinement, as it prevents disease attendant upon childbirth—In Costiveness, Cramps, Swelling of the Feet, Despondency, Heartburn Vomiting, Pain in the Back and Loins, False Pains, Hemorrhage and in regulating the secretions and equalizing the circulation it has no equal. The great beauty of this medicine is, it is always safe, and the most delicate use it most successfully, very few cases require any other medicine—in some a little Castor Oil or Magnesia is useful Exercise in the open air, and light food with this medicine, will always ensure a safe and easy confinement

BEAUTY AND HEALTH

Cosmetics, Chalk, and a variety of preparations generally in use, when applied to the face, very soon spoil it of its beauty They close the pores of the skin, and check the circulation, which, when natural is not thwarted by disease or powder, or the skin is flushed by the skinners said in some, results is a own production in the human face divine, as well as in the garden of richauld delicately tinted and variegated flowers A free, active and healthy circulation of the fluids or the coursing of the purg, rich blood to the extremities is that which paints the countenance in the most exquisite beauty It is that which imparts the indescribable shades and flushes of loveliness that all admire but none can describe This beauty is the offspring of *nature*—not of *pocket or coop* If there is not a free and healthy circulation there is no beauty If the lady is fair as driven snow, if she paint and use cosmetics, and the blood is thick, cold, and impure, she is not beautiful If she be brown or yellow, and there is pure and active blood, it gives an rich bloom to the cheeks, and a brilliancy to their eyes, that is fascinating

This is the reason why the southern, and especially the Spanish ladies, are so much admired Ladies in the north who take but little exercise or are confined in close rooms, or have spoiled their complexion by the application of deleterious mixtures, if they wing to regain elasticity of step, buoyant spirits, sparkling eyes, and beautiful complexion, they should use Dr Townsend's Sarsaparilla Thousands who have tried it, are more than satisfied are delighted Ladies of nervous station crowd our office daily

NOTICE TO THE LADIES.

Those that imitate Dr Townsend's Sarsaparilla have invariably called their stuff a *great remedy for females*, &c &c, and have copied our bills and circulars which relate to the complaints of women, word for word—other men who put up medicine have, since the great success of Dr Townsend's Sarsaparilla in complaints incident to females, recommended them, although previously they did not A number of these Mixtures, Pills, &c, are injurious to females, as they aggravate disease and undermine the constitution

SCROFULA CURED

This Certificate conclusively proves that this Sarsaparilla has perfect control over the most obstinate and vitals of the blood.

[—three persons cured in one month unprecedented

THREE CHILDREN

Dr. Townsend Dear Sir—I have the pleasure to inform you that three of my children have been cured of the Scrofula by the use of your excellent medicine—They were afflicted very severely with the disease, I have taken only four bottles, it took them away for which I feel myself under great obligation Yr's respectfully,

ISAAC W CRAIN, 106 Wooster st

OPINIONS OF PHYSICIANS

Dr Townsend is almost daily receiving testimony from physicians in different parts of the Union

This is to certify that we, the undersigned, Physicians of the City of Albany have in numerous cases prescribed Dr Townsend's Sarsaparilla and believe it to be one of the most valuable preparations of the Sarsaparilla in the market. D P PILING M D,

J WILSON M D, R B BRIGGS, M D,

P E ELMENDORF M D

Albany, April 1 1846

CAUTION.

Owing to the great success and immense sale of Dr Townsend's Sarsaparilla, a number of men who were formerly our Agents, have commenced making Sarsaparilla Extracts Elixirs, Bitters, Extracts of Yellow Dock &c They generally put it up in the same shaped bottles, and some of them have stole and copied our advertisements,—they are worthless imitations, and should be avoided

Principal Office 126 Fulton st, Sun Building N Y

Wholesale and Retail by **LADD & INGRAHAM**, Bangor, who supply Agents and Dealers at the manufacturer's prices

Sub-Agents—Oldtown H & J Y Richardson and R F Kenoll; Levant, T P Bachelder, Dexter, F Moffitt, Stetson, E G Allen, Canty, H Whitehouse Monson, A Houston, Passadumkeag, G A Smith Mattawamkeag, Asa Smith, Houlton, Peter O Fisher, Buckspori H P Fifield, Greenville, C M Gower Hampden, Snow & Buker, Castine, J Hooper Bradford T M Springer, Corinna, J S Elliot E Pittsfield, Orono

sept 11—'49 3tawd&wly

Another Life Saved,

Read the following letter from a Clergyman of Camden, Me, to the Editor of the GOSPEL BANNER—

DOWN'S ELIXIR,....A CURE.

BR DREW—being anxious to do good to my fellow beings as I have means and opportunity I wish to state, through the Banner, that in my a cases last winter and spring I received very great benefit from the use of N H DOWN'S ELIXIR

I had been troubled some weeks with a severe cold which so affected the vocal organs, that it was with great difficulty I discharged the duties of my office My cold continued until I was completely prostrated by bleeding which created a dry, hard cough My appetite failed my strength wasted, and my flesh disappeared Seeing Wistar's Balsam of Wild Cherry recommended in the Banner, I procured a bottle and commenced taking it, and continued its use until I had taken three bottles, when I found, to my surprise, that it contained opium, making a large amount of physic necessary, and, also contracting the very tissues that should be relaxed I used other kinds of patent medicines, but with no good effect seven weeks I confined myself to my house, through fear of the consequences of the expiration of which time, I was extreme ly weak my skin dry and husky and my feet and hands cold most of the time I had a dull, heavy pain between my shoulders, and a distressing pain in the pit of my stomach My tongue was coated with a black, white fur bowels very irregular and costive, I dreamed night sweats, dry, hard cough, difficulty of breathing and low spirits My stomach at times was easy and weak that it was well nigh impossible I could stand erect This was my situation when I commenced the use of N H DOWN'S ELIXIR—I add to my great joy, and the great joy of my friends, I found that the use of it in a few days had regulated my bowels, equalized the circulation and produced a healthy moisture upon the skin I used three bottles in two weeks which entirely removed the soreness and weakness from my stomach, gave me a good appetite, and gradually improved my strength I continued its use six weeks longer using six bottles at which time I was able to resume my ministerial labors I have since recommended it to a large number, and have never known it to fail of doing good where the directions were followed

I have given it to my children in *colds*, and in case of *measles*, and it has proved all it is recommended to be

I therefore *cheerfully* recommend N H DOWN'S VEGETABLE BALSAMIC ELIXIR to all who are afflicted with any of the diseases for which it is recommended Yours truly,

J L PETTIE

Camden August 1849

Facts deduced from the foregoing letter

1st Down's Elixir is laxative—curing costiveness while other medicine increases that difficulty

2d It is persparant It equalizes the circulation—restores a healthy moisture to the skin, and vigor and tone to the system

3d It removes soreness and weakness from the stomach—gives a good appetite, and restores strength to the system

4th It cures colds—is the effectual remedy for the measles, and proves ALL IT IS RECOMMENDED TO BE"

It is sold by Druggists and dealers in medicine throughout the country, and at wholesale and retail at proprietor's prices by DAVID HUGHES GWYNNE, CURTIS & PERKINS Augusta GOULD WM MANN, G McFARLAND Bangor, J B Smith J W Curtis & Co Hampden, Chas Johnson, J B Chick, Frankfort, H P Fifield Buckspor t, J Hooper Jr S P Hatch & Co Castine B Nourse Geo Purcher Ellsworth, E J Butler & Co Orono, J & R Fisk, H & J Y Richardson, Oldtown, Wm O Poor, Belfast, Chas A Macomber R J Stocomb East Thomaston

Oct 19 1849 Stawd&wtmay 1850

IMPORTANT

TO OWNERS OF HORSES AND CATTLE

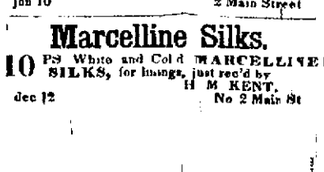

DILLOW'S CELEBRATED HEAVE CURE AND UNIVERSAL CONDITION POWDERS, is universally admitted to be a sure specific in the following diseases in HORSES and CATTLE *In Horses*—Heaves Coughs, Colds, Glandes, Horse Distemper Bots, Stagers, Loss of Cud, Hide Bound Distemper Black Tongue, Colds Coughs, &c On trial these powders will be found to be the best renovating medicine extant for all herbivorous animals, as they act directly (in another sense) upon the secretive glands and humors of the blood, and when horses and cattle are dull and stupid, and while the hair presents a rough and shaggy appearance or while they are changing their coat—at such times a few doses will be found indispensably necessary to bring them out proper condition

☞ Give the article a trial, and it will become its own recommendation itself

DILLOW'S GREEN OINTMENT,

For Founder, Scratches, Mange or Scab, Diseases of the Foot, Saddle and Harness Galls, Swelled Legs and Grease, and for all cases where a healing ointment is needed

To the Farmer Dairyman, Wool Grower and Groom this Ointment is an indispensable article—in proof of which numerous certificates of its efficacy could be given, but it is not necessary, as it will stand entire upon its own merits

☞ For certificates and particulars, see circulars left with agents ☜

FORD & GRANT, Sole Proprietors, Albany N Y

Price 25 cts per package

LADD & INGRAHAM, Agents for Bangor, W P Burrill, Sourtown, Luther Mudgett, North Prospect, N Gilman, Frankfort, B Nourse, Ellsworth, F Bartlett, Dover

oct 16 w6m

COLUMBIAN UNIVERSAL STRENGTHENING PLASTER.

THESE plasters will be found a cure for *weakness and lameness in the side, back, or stomach, stitches and all* RHEUMATIC *AFFECTIONS in the limbs, back or side*, and for all purposes where a *plaster is needed, they have no superior, if indeed an equal.*

They are beautifully spread on *prepared kid* and sold for 25 cents, and may be worn for a *great length of time*, with perfect *ease and comfort*. If they become wrinkled up, they may be taken off and *cleansed of sweat and dust* and again applied, and thus said for *three or six months*

They are also spread on *firm, strong paper*, and sold for 12½ cents, and are by far the best poor man's plaster in the world

For sale in most towns and villages, by agents, and at wholesale and retail by WM MANN, and G McFARLAND, Bangor, L S Smith, J W Curtis & Co, Hampden, Chas Johnson, J B Chick, Frankfort H P Fifield, Buckspor t, J Hooper, Jr, S P Hatch & Co Castine, B Nourse, Geo Purcher, Ellsworth E P Butler & Co, Orono, J & R Fisk, H & J Y Richardson, Oldtown, Wm O Poor, Belfast, Chas A Macomber, R J Stocomb, East Thomaston

May 31, 1849 3tawd&wly

On y 50 Cents.

10 DOZ Ladies' White Kid GLOVES,—warranted perfect—at only 50 cents a pair, by H. M. KENT,

jan 10 2 Main Street

Marceline Silks.

10 PS White and Cold MARCELLINE SILKS, for linings, just rec'd by

H M KENT,

dec 12 No 2 Main St

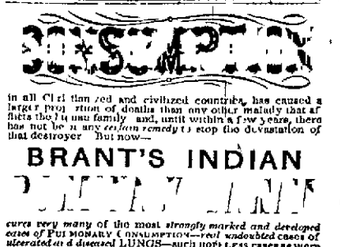

in all Christian and civilized countries, has caused a larger proportion of deaths than any other malady that afflicts the human family and, until within a few years, there has not been any *certain remedy* to stop the devastation of that destroyer But now—

BRANT'S INDIAN

cures very many of the most strongly marked and developed cases of PULMONARY CONSUMPTION—*even undoubted cases of ulcerated and diseased* LUNGS—such hopeless cases as were never before cured by any other medicine *So utterly hopeless* were some of the afflicted persons, as to have been pronounced by *physicians* and *friends* to be ACTUALLY DYING Some who had their burial shrouds made, have been cured and yet live, others, who lifeless and would not live another day, are now as well and hearty as they ever were

It possesses all the cleansing and purifying virtues nearly as powerful and active as the preparation which we call

BRANT'S INDIAN PURIFYING EXTRACT

The Balsam differs from the Extract because it possesses *several medications which are peculiarly adapted to, and are essentially necessary for, the cure of*

COUGHS AND CONSUMPTIONS,

and all diseases of a pulmonary nature—such diseases as usually prove so fatal under ordinary treatment, when they attack the

Breast, Throat, Lungs, and Heart.

This BALSAM HEALS AND CURES ULCERS *in the LUNGS*, and *throughout internally as certainly and easily as the* PURIFYING EXTRACT *cures and heals ulcers externally* This Balsam cures *nine cases of Cough and Consumption* out of TEN, after all other remedies have *failed to do good*

Thousands of Consumptions

and *Chronic Coughs* abundantly prove its *unfailing efficacy* in such diseases and its undoubted curative power and soothing healing properties in the following complaints and diseases viz *Spitting of Blood, Bleeding at the Lungs, Pain in the Breast and Side, Night-Sweats Nervous Complaints, Palpitation of the Heart, Cholera Infantum, Dysentery* and *Summer Complaints in Children and Adults*, and ALL FEMALE WEAKNESSES

CONSUMPTION.

A DYING WOMAN CURED!

We state this cure to prove the POWER TO SAVE LIFE, when this BALSAM is used, even after the patient is *considered by physicians and friends* to be in the *last stages of disease*—actually DYING—and, in this case so FAR GONE, *that the sheets and burial clothes were bought for the particulars* of this case, and the *respectable and undoubted proof* of all the circumstances and facts, we refer to our PAMPHLETS

This cure was effected on Mrs ZIBA DEKEMAN, of *Galliston Spa Saratoga County N Y* We can prove, beyond a doubt, *many others almost equally hopeless*, and *numerable cases of Coughs and Consumptions CURED*, which were *pronounced incurable* by SKILFUL PHYSICIANS

● A DOCTOR CURED!

DR J W FRENCH *of Hillsdale Hillsdale Co, Michigan*, about the 1st of January, 1849 wrote as follows "I have been in the practice of medicine, in this place for nine years, but was obliged to quit the practice of my profession in consequence of ill health I was so severely afflicted with a *Chronic Disease of the Lungs* as to convince me that I had TIV CONSUMPTION, past doubt I coughed almost incessant ly, night and day, and had severe pains and soreness in my side, breast, and shoulders I tried the medicine commended by the most skillful of the profession, at to no effect except ing the nausea and debility caused by them As I was physically dead, as, apart from other medicines, I have no faith now in them generally But I was induced—as an experiment, more than through faith—to try a bottle of BRANT'S INDIAN PULMONARY BALSAM, and I do here acknowledge, for the benefit of the afflicted of whom it may serve that the effect of its use on me was the most prompt and salutary of any medicine I ever witnessed, the effect of the first dose was perceptible and after a few days had regulated my bowels, equalized the circulation and produced a healthy moisture upon the skin I used three bottles in two weeks which entirely removed the soreness and weakness from my stomach, gave me a good appetite, and gradually improved my strength I continued its use six weeks longer using six bottles at which time I was able to resume my ministerial labors I have since recommended it to a large number, and have never known it to fail of doing good where the directions were followed"

I have given it to my children in *colds*, and in case of *measles*, and it has proved all it is recommended to be

I therefore *cheerfully* recommend N H DOWN'S VEGETABLE BALSAMIC ELIXIR to all who are afflicted with any of the diseases for which it is recommended Yours truly,

J L PETTIE

Camden August 1849

Facts deduced from the foregoing letter

1st Down's Elixir is laxative—curing costiveness while other medicine increases that difficulty

2d It is persparant It equalizes the circulation—restores a healthy moisture to the skin, and vigor and tone to the system

3d It removes soreness and weakness from the stomach—gives a good appetite, and restores strength to the system

4th It cures colds—is the effectual remedy for the measles, and proves ALL IT IS RECOMMENDED TO BE"

It is sold by Druggists and dealers in medicine throughout the country, and at wholesale and retail at proprietor's prices by DAVID HUGHES GWYNNE, CURTIS & PERKINS Augusta GOULD WM MANN, G McFARLAND Bangor, L S Smith, J W Curtis & Co, Hampden, Chas Johnson, J B Chick, Frankfort H P Fifield, Buckspor t, J Hooper, Jr, S P Hatch & Co Castine, B Nourse, Geo Purcher, Ellsworth E P Butler & Co, Orono, J & R Fisk, H & J Y Richardson, Oldtown, Wm O Poor, Belfast, Chas A Macomber, R J Stocomb, East Thomaston

May 31, 1849 3tawd&wly

Dr. Pollard's Pile Medicine.

THE only never failing cure for one of the worst and most common diseases that afflicts humanity—*PILES* This Medicine has done wonders, as thousands who have been made well and happy by it, will cheerfully testify It can never fail to cure permanently when properly used

The subscriber is the sole and only authorized Agent for the sale of it in Bangor and is prepared to supply it in any quantities, and to give full directions as to its use

dec 16 R. K. HARDY,

No 3 Harlow's Block, Bangor

CAUTION EXTRA

A man by the name of *CLAPP* has engaged with a young man of the name of S P Townsend and uses his name to put up a Sarsaparilla which they call Dr. Townsend's Sarsaparilla, denominating it *GENUINE*. Original, etc This Townsend is no doctor and never was but was formerly a worker on railroads canals, and the like Yet he assumes the title of Dr, for the purpose of gaining credit for what he is not This is to caution the public not to be deceived and purchase none but the *GENUINE ORIGINAL OLD* Dr Jacob Townsend's Sarsaparilla having on it the Old Doctor's likeness, his family coat of arms and his signature across the coat of arms

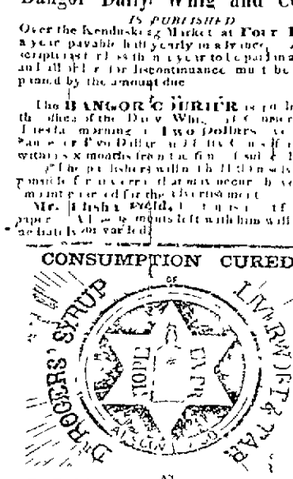

Principal Office 102 Nassau st New York City

OLD DR. JACOB TOWNSEND,

THE ORIGINAL DISCOVERER OF THE

Genuine Townsend Sarsaparilla

Old Dr Townsend is now about 70 years of age and has long been known as the *AUTHOR* and *DISCOVERER* of the *GENUINE ORIGINAL TOWNSEND SARSAPARILLA*" Being poor he was compelled to limit its manufacture by which means it has been kept out of market and the sales circumscribed to those only who had proved its worth and known its value It had reached the ears of many nevertheless as the persons who had been healed of sore diseases, and saved from death proclaimed its excellence and wonderful

HEALING POWER.

Knowing *many years ago* that he had by his skill science and experience devised an article which would be of inestimable advantage to mankind when the means would be furnished to bring it into universal notice when its inestimable virtues would be known and appreciated This time has come the means are supplied this

GRAND AND UNEQUALLED PREPARATION is manufactured on the largest scale and is called for throughout the length and breadth of the land especially as it is found the public of degeneration or deterioration

Unlike young S P Townsend's it improves with age and never changes but for the better because its prepared *on scientific principles* by a *scientific man* The highest honors of the country and the first discoveries of the art have all been brought into requisition in the manufacture of the Old Dr Sarsaparilla The Sarsaparilla root it is well known to medical men contains many medicinal properties and slumbers with them are inert in a class, and others which if retained in preparing it for use produce *fermentation* and *acid* which is injurious to the system Some of the jumper tribe of Sarsaparilla are so *volatile* that they entirely evaporate and are lost in the process of being not preserved by a *scientific process* known only to the experienced in its manufacture Moreover these *volatile principles* which fly off in vapor are not extracted, under heat are the very *essential medical properties* of the root, which if you mist it its value

Any person can boil or stew the root till they get a dark colored liquid which is to be from the bitter matter in the root than from any thing else and then strain this insipid or vapid liquid superior to some medicines and then call it SARSAPARILLA EXTRACT or SYRUP But such is the well known as the

GENUINE OLD DR JACOB TOWNSENDS SARSAPARILLA

This is so prepared that all the virtues of the Sarsaparilla are retained and by the use of boiling and heating are not destroyed and rejected it never is but is left in a concentrated state in a pure and sweet state and in this form it is ready for use by simply adding water The just celebrated Sarsaparilla of Dr Jacob Townsend is a Sarsaparilla and is the most powerful agent in the

Cure of innumerable diseases

Hence the reason why we have cured thousands every single in this city by just one bottle and that when we did it Long wonders and the cure of *CONSUMPTION DYSPEPSIA* and *LIVER COMPLAINT* and in *RHEUMATISM SCROFULA TUMORS ULCERS SALT RHEUM SWELLINGS PIMPLES BLOTCHES* and all such diseases

IMPURITY OF THE BLOOD

It possesses in itself neither cathartic nor irritating but *laid rests* from the *bottom of the Stomach* to the uttermost extremities in the form of palpitation of the heart cold feet and hands cold and hot flashes over the body It has a universal *Child and Invalids* it promotes easy easy [illegible] and gentle purgation relieving the stomach of all things that are not every thing

But in not using it you are losing more than [illegible] and acknowledged than in all kinds of [illegible]

FEMALE COMPLAINTS

It works wonders in cases of *poor [illegible] falling of the womb Obstructed Menstruation Menses Irregular* of the menstrual period [illegible] like and is an effectual [illegible] all of the *new Disease*

By removing obstructions and regulating the general system it gives tone and strength to the whole body and thus cures all forms of

Nervous diseases and debility,

and this presents or relieves a great number of other maladies, as *Spinal irritation Neuralgia St Vitus Dance Shooting Epileptic Fits Convulsions &c*

It cleanses the blood excites the liver to healthy action tones the stomach and gives a good digestive relieves the bowels of costiveness and constipation allays inflammation purifies the skin equal as the circulation of the blood and produces gentle warmth equally all over the body and this insensible perspiration relaxes all cutaneous and thus removes all obstructions and invigorates the entire nervous system In not this the

The medicine you are eminently need!

But can any of the others be said? Is it eminently infer it cures? Does it give as good a title

COMPARED WITH THE OLD DR

because of its EXTRACT or the [illegible] PABLE of DETERIORATION and

NEVER SPOILS,

while the other DOES *souring fermenting* and *blowing the bottles* containing it into fragments the sour acid liquid exploding and damaging other goods Must not this here be compared to poisons in the system? *What! put acid into a system already diseased with acid.* What causes Dyspepsia but acid? Do we not all know that when food sours in our stomachs what mischiefs it produces? flatulence heartburn palpitation of the heart liver complaint diarrhoea dysentery colic and corruption of the blood? What is Scrofula but an acid humor in the body? What produces all the humors which bring on Eruptions of the Skin Scald Head Salt Rheum Erysipelas White Swellings Fever Sores and all affections internal and external? It is nothing under heaven but an acid substance which sours an healthy spot in all the fluids of the body in our veins What causes Rheumatism but a sour or acid fluid which lacerates itself between the joints and all where irritating and inflaming the delicate tissues upon which it acts? Is not nervous diseases of dispirit of the blood of deranged circulations and nearly all the evils which afflict human nature

Now it not a humble to make and sell an article *infinitely superior to the old* SOURING, FERMENTING, ACID "COMPOUND" OF S P TOWNSEND,

and act he would if informed in our last and that Old Dr Jacob Townsend is a *Genuine Original Sarsaparilla* is an IMITATION of his inferior preparation

Heaven forbid that we should deal in an article which would be the most distant resemblance to S P Townsend's *article!* and which should bring down upon the Old Dr such a mountain load of complaints and criminations from persons who have sold and purchased who have used S P Townsend's FERMENTING COMPOUND

We wish it understood because it is the *